

# KENTUCKY BEEF EXPO GELBVIEH SALE

Show: Friday, March 1, 2024 • 1:00 PM ET  
Sale: Saturday, March 2, 2024 • 11:30 AM ET



**SLAUGHTER SALE MANAGEMENT**

**DAVID SLAUGHTER**  
162 Hasting Lane • Fredonia, KY 42411  
270-965-9909 • 270-556-4259 Cell  
[hmslghtr@aol.com](mailto:hmslghtr@aol.com)



# 2024 Kentucky Farm Bureau Beef Expo Schedule

## **BREED SHOWS**

ANGUS - Friday, March 1st, 10:00 a.m.  
GELBVIEH - Friday, March 1st, 1:00 p.m.  
HEREFORD - Friday, March 1st, 1:00 p.m.  
RED ANGUS - Friday, March 1st, 10:00 a.m.  
RED POLL - Friday, March 1st, 2:30 p.m.  
SHORTHORN - Saturday, March 2nd, 10:00 a.m.  
SIMMENTAL - Friday, March 1st, 4:00 p.m.  
PEN HEIFER - Friday, March 1st, 2:00 p.m.  
BLACK HERFORDS - Saturday, March 2nd, 10:00 a.m.

## **BREED SALES**

ANGUS - Saturday, March 2nd, 12:00 p.m.  
GELBVIEH - Saturday, March 2nd, 11:30 a.m.  
HEREFORD - Saturday, March 2nd, 1:00 p.m.  
RED ANGUS - Saturday, March 2nd, 10:00 a.m.  
RED POLL - Saturday, March 2nd, 9:30 a.m.  
SHORTHORN - Saturday, March 2nd, 1:00 p.m.  
SIMMENTAL - Saturday, March 2nd, 11:00 a.m.  
PEN HEIFER - Saturday, March 2nd, 2:00 p.m.  
BLACK HERFORDS - Saturday, March 2nd, 4:00 p.m.

## **Gelbvieh/Balancer Beef Expo Show Judge**

Johnnie Moore

## **Don't Miss These Other Expo Events!!!!**

Junior Heifer, Steer, Market Heifer Jackpot Shows

## **Major Co-Sponsors:**

Kentucky Farm Bureau  
The Kentucky Department of Agriculture,  
Jonathan Shell, Commissioner

Additional information: [www.kybeefexpo.com](http://www.kybeefexpo.com)

## **SALE LOCATION**

The Kentucky Exposition Center is located at the junction of I-65 and I-264 (937 Phillips Lane) in Louisville, KY. "Fair/Expo Center" signs on both interstates lead to the main gate.

To beat traffic, you may want to try entering Gates 2 or 4 on Crittenden Drive – or Gate 6 on Preston Highway.

## **CONSIGNORS**

### **BRIAN GILL**

19063 Marion Road • Fredonia, KY 42411  
270-963-5580  
Lots 7, 16, 20, 21 and 22

### **CAVE CREEK CATTLE**

#### **Jeff Proctor**

1200 Jones Road • Charlotte, TN 37036  
931-801-5787  
Lots 11, 13 and 14

### **DUSTIN AND MARLEE LANHAM FARMS**

#### **Dustin & Marlee Lanham**

3366 State Route 506 • Marion, KY 42064  
270-704-6050  
Lots 9 and 10

### **KENTUCKY HILLTOP FARMS**

#### **Mike and Debra Holt**

565 George Clark Road South • Benton, KY 42025  
270-898-2287  
Lot 12

### **MCINTOSH BROTHERS**

#### **William and Steve McIntosh**

3348 Frankfort Road • Georgetown, KY 40324  
859-867-3132  
Lot 19

### **PADON FARMS**

#### **Thad Padon**

1012 Shelby Road • Salem, KY 42078 270-836-5518  
Lots 5 and 6

### **PLEASANT MEADOWS FARM**

#### **Gary Tilghman**

690 Lick Branch Road • Glasgow, KY 42141  
270-646-7024  
Lot 4

### **R & D OWEN FARMS**

#### **Brian Owen**

1410 Old Fredonia Road • Princeton, KY 42445  
270-601-6830  
Lots 3, 8, 15, 17 and 18

### **S & S GELBVIEH**

#### **David Slaughter**

162 Hastings Lane • Fredonia, KY 42411  
270-556-4259  
Lots 1 and 2



# **TERMS & CONDITIONS**

## ***Load Out***

After settlement the animals purchased will need to be removed from the facility on Saturday, March 2nd by dark unless arrangements are made with sale management prior to the sale.

## ***Health***

All cattle will be accompanied with health papers for shipment anywhere in the continental U.S.

## ***Supplement Sheet***

The supplement sheet and announcements from the auction block take precedence over the catalog.

## ***Liability***

All persons attending the sale do so at their own risk. Sale participants and/or the sale management assumes no liability for accidents, theft or damages occurring at the sale facility.

## ***Trucking***

Transportation for the cattle can be arranged after the sale. Please contact the sale management prior to the sale to discuss your transportation needs.

## ***Terms & Conditions***

All cattle will be sold at auction under the standard terms and conditions recommended by the American Gelbvieh Association. A copy of this may be obtained from the AGA or Slaughter Sale Management. Terms of the sale are cash or check at the conclusion of the sale unless prior arrangements are made.

# **DVAuction**

**Broadcasting Real-Time Auctions**

*Can't make the sale?*  
Let DVAuction bring the sale  
to you!

*Busy during the sale?*  
Let DVAuction represent  
your bid!

---

**Visit [www.DVAuction.com](http://www.DVAuction.com)  
and Register Today**

---

For General Questions  
Please Contact Our Office:  
(402) 316-5460 or  
[support@dvauction.com](mailto:support@dvauction.com)

## **Offering \$4,000 In Jackpot Heifer Premiums**

Offering \$4,000 in Jackpot Heifer Premiums for Gelbvieh and Balancer heifers purchased from the 2023 Kentucky Beef Expo Gelbvieh/Balancer. Sales are eligible to compete for \$4,000 in Jackpot Premiums. Gelbvieh and Balancer heifers purchased from this sale that are named Grand Champion at the 2023 Kentucky State Fair Open Gelbvieh & Balancer show or Grand Champion Female at the 2023 NAILE Open Gelbvieh & Balancer Show will be awarded \$1,000 (\$500 to the exhibitor and \$500 to the consignor of the purchased heifer).



# OPEN HEIFERS

## 1 ADS MS S & S GO TIME 354L

BA69.1	Black (Homo - P)	Polled (Homo - P)
TJB REBEL YELL 804F ET	REG. # AMGV1578282	SEX: Cow
BARG GO TIME 781J	DOB: 8/14/2023	BW: 74
BARG SOPHIA 781E	TATTOO #: 354L	ADJ. WW:
DCSF POST ROCK GRANITE 200P2	GE-EPD: N	ADJ. YW:
PADO MS. GRANITE 940G	S & S GELBVIEH	
PADO MS. LIFELINE 721E		

EPD	CED	BW	WW	YW	MK	TM	CEM	HP	PG30	STAY
14	-0.3	73	117	21	57	7	9.2	1.41	16	
%	35	55	45	35	70	65	45	20	40	30

EPD	YG	CW	REA	MB	FT	\$COW	FPI	EPI
-0.07	45	0.62	0.25	-0.01	115.38	79.48	103.39	
%	55	20	30	75	40	30	65	75

Ms S & S Go Time 354L is sired by the 2022 People's Choice Balancer Bull Futurity Champion Go Time 781J. She's a true breeding piece. Outstanding eye appeal, solid pedigree, and an EPD profile that is sure easy to work with. She will be one of the first Go Time progeny to be offered. Her dam is a solid producing female and a program favorite. Check this young lady out if you're wanting an impact female for your program.



MS S & S GO TIME 354L

## 2 ADS MS S & S FRONTRUNNER 351L

PB99.9	Black (Homo - P)	Polled (Homo - P)
DLW TPG JACKPOT 7551B ET	REG. # AMGV1578279	SEX: Cow
DLW TPG FRONTRUNNER 2510F	DOB: 8/11/2023	BW: 74
DLW MS WARDON 2510Z ET	TATTOO #: 351L	ADJ. WW:
HYEK BLACK IMPACT 3960N	GE-EPD: N	ADJ. YW:
CCRC MS CCRC IMPACT/BANDOLEER	S & S GELBVIEH	
ALS MS S & S BANDOLEER 220F		

EPD	CED	BW	WW	YW	MK	TM	CEM	HP	PG30	STAY
13	-0.6	70	109	23	58	6	10.5	1.88	16	
%	40	35	50	35	50	50	20	20	45	

EPD	YG	CW	REA	MB	FT	\$COW	FPI	EPI
-0.29	30	0.92	0.21	-0.03	118.75	78.38	93.38	
%	25	40	10	45	70	60	35	55

Ms S & S Frontrunner 351L is a homo black, homo polled heifer from the top of our 2023 calf crop. Sweet disposition, solid producing dam, and great personal performance in this young female. Her "No Holes" EPD profile is in the top 50% for 11 of the first 12 traits. You'll definitely want her for your breeding program.



FRONTRUNNER - SIRE OF LOT 2

## 3 RDBO MS O GRAND ENTRY 397L

PC79.1	Black (Homo - P)	Polled (Homo - P)
GGGE 3G ZIP LINE 266Z	REG. # AMGV1576557	SEX: Cow
GGGE 3G GRAND ENTRY 933G	DOB: 6/27/2023	BW: 85
GGGE 3G COWGIRL CARLA 547C	TATTOO #: 397L	ADJ. WW:
ADS MR S & S BLUE'S IMPACT 766E	GE-EPD: N	ADJ. YW:
RDBO MS BO BLUE IMPACT 097H	R & D OWEN FARMS	
JENJ MISS JENJ 715E		

EPD	CED	BW	WW	YW	MK	TM	CEM	HP	PG30	STAY
10	2.2	79	122	21	60	5	11.85	0.85	16	
%	85	95	20	20	70	40	80	5	40	30

EPD	YG	CW	REA	MB	FT	\$COW	FPI	EPI
-0.18	37	0.68	0.29	-0.03	117.94	80.5	92.39	
%	35	35	30	50	30	30	45	70

Ms Grace 397L is a purebred Gelbvieh heifer with a great deal of potential. 397L's sire is 3G Grand Entry 933G. We purchased Grand Entry in Denver in 2020. He has been an outstanding herd sire for our program adding eye appeal, size, and performance. Grace has strong EPDS for growth. She is a sweetheart with lot of show potential going forward. She would make a great addition to any herd.



MS O GRAND ENTRY 397L



## 4 PMFC SHE'S A LADY 304L

BA50	Black	Polled
G A R GRID MAKER	REG. # AMGV1571416	SEX: Cow
S A V BISMARCK 5682	DOB: 4/5/2023	BW: 65
S A V ABIGALE 0451	TATTOO #: 304L	ADJ. WW: 672
DLW TPG FRONTRUNNER 2510F	GE-EPD: N	ADJ. YW:
KILB JASMINE 104J	PLEASANT MEADOWS FARM	
KILB MS LEVERAGE 66G ET		

EPD	CED	BW	WW	YW	MK	TM	CEM	HP	PG30	STAY
15	-1.4	74	116	23	60	9	9.28	4.92	16	
%	35	30	40	40	50	45	15	20	1	30

EPD	YG	CW	REA	MB	FT	\$COW	FPI	EPI
-0.1	36	0.7	0.36	0.01	117.58	84.94	91.37	
%	40	50	20	50	80	25	35	80

Here is our best Show Heifer Prospect. She is a 50% Balancer and the first calf from our multi-Champion Frontrunner/ Leverage daughter KILB Jasmine 104J. She is sired by the highly demanded Angus sire: SAV Bismarck. Very simply, she is our kind of quality on paper, growth, and has that competitive design to give a wonderful look that we're after. Donor opportunity here, folks! She sells open. Make sure she gets on your trailer at the end of this sale!



SHE'S A LADY 304L

## 5 PADO MS. REBEL 304L

BA75	Black	Polled
JRI PROBITY 254D28	REG. # AMGV1575423	SEX: Cow
TJB REBEL YELL 804F ET	DOB: 1/25/2023	BW: 79
TJB ANISSA 921U ET	TATTOO #: 304L	ADJ. WW: 672
VRT LAZY TV SAM U451	GE-EPD: N	ADJ. YW:
OSOF PRETTY GIRL 3329A	PADON FARMS	
JCGR BAR GT PRETTYWOMAN529UET		

EPD	CED	BW	WW	YW	MK	TM	CEM	HP	PG30	STAY
13	2.3	75	114	26	64	5	13.5	1.18	17	
%	65	95	35	45	25	25	80	1	40	20

EPD	YG	CW	REA	MB	FT	\$COW	FPI	EPI
-0.16	42	0.74	0.43	-0.02	128.53	82.45	93.35	
%	20	30	15	35	20	10	45	80

Ms Rebel 304L is a Rebel Yell daughter that has a world of potential in her future. She has a quite disposition and would be a great show heifer prospect. She is one of our best females from the 2023 spring calf crop. Study this one closely if you need a competitive heifer that will be a highly productive brood cow for years to come.



MS REBEL 304L

## BRED HEIFERS

## 6 PADO MS. REBEL 222K

BA75	Black	Polled (Homo - P)
JRI PROBITY 254D28	REG. # AMGV1558028	SEX: Cow
TJB REBEL YELL 804F ET	DOB: 8/30/2022	BW: 75
TJB ANISSA 921U ET	TATTOO #: 222K	ADJ. WW: 655
MMGG Gentle G 28C	GE-EPD: Y	ADJ. YW:
PADO MS. 28C 871F	PADON FARMS	
PADO MS. CAPTAIN 457B ET		

EPD	CED	BW	WW	YW	MK	TM	CEM	HP	PG30	STAY
13	3.9	88	140	27	71	7	11.09	1.06	18	
%	65	>95	4	5	15	4	45	10	40	10

EPD	YG	CW	REA	MB	FT	\$COW	FPI	EPI
-0.2	47	0.89	0.28	-0.03	132.24	85.58	134.08	
%	10	20	3	70	10	10	30	45

Ms Rebel 222K is a Rebel Yell daughter that has been shown successfully. She won her class and division in the 2023 Ky State Fair open and junior show. At the 2023 NAILE, she won her class in the open show and was reserve division in the junior show. 222K had a modest 75 pound birth weight and has had a great growth pattern since. She is easy on the eye and is backed by a tremendous cow family. She will be a front pasture female that you can count on. Aled to 3G Frontier Justice 829F (AMGV1420886) on 10/20/2023. Confirmed bred.



MS REBEL 222K



## 7 ADS MS S & S LIFELINE 259K

BA68.8		Black (Homo - P)					Polled (Homo - P)				
S A V FINAL ANSWER 0035							REG. #	AMGV1549796	SEX:	Cow	
EGL EGL LIFELINE B101							DOB:	9/4/2022	BW:	60	
EGL ESTELLE X014							TATTOO #:	259K	ADJ. WW:	602	
ADS GODFATHER 575C							GE-EPD:	N	ADJ. YW:		
ADS MS S & S GODFATHER 057H							BRIAN GILL				
MMGG MS S & S MAVERICK 34B ET											
	CED	BW	WW	YW	MK	TM	CEM	HP	PG30	STAY	
EPD	17	-3.2	66	94	17	50	7	6.94	0.56	11	
%	10	10	75	90	95	95	45	35	40	90	
	YG	CW	REA	MB	FT	\$COW	FPI	EPI			
EPD	-0.18	32	0.66	0.18	-0.03	83.36	77.18	68.09			
%	15	65	25	90	10	95	75	90			

Ms S & S Lifeline 259K is a homo black, homo polled bred heifer that is easy on the eye. Her dam is a program favorite for the S & S Gelbvieh tracing maternally to the great EGL P016 donor. 259K has a wonderful disposition and is backed by a tremendous cow family. She will be the keeping kind. She is bred to Big Andy D672 (AMGV1356650) on 1/30/24.



MS S & S LIFELINE 259K

## 8 RLBC HAYLEE K010

BA42.1		Black				Polled					
EGL EGL LIFELINE B101						REG. #		AMGV1538828		SEX:	Cow
DTKF DTK HELL YA						DOB:		4/21/2022		BW:	76
DTKF 327F						TATTOO #:		K010		ADJ. WW:	637
DEER VALLEY GROWTH FUND						GE-EPD:		N		ADJ. YW:	
KARR RUMFELTS TRINA H96F ET						R & D OWEN FARMS					
KARR LONG HAUL PRINCESS E96A ET											
EPD	CED	BW	WW	YW	MK	TM	CEM	HP	PG30	STAY	
	14	-0.4	84	132	21	63	7	9.12	-0.82	10	
%	35	50	10	10	70	30	45	20	90	95	
EPD	YG	CW	REA	MB	FT	\$COW	FPI	EPI			
	-0.05	56	0.6	0.14	-0.02	83.44					
%	60	5	35	95	20	40					

Haylee K010 is a big, powerful female with a strong EPD profile. Haylee has been one of the best heifers on our farm. Her dam is Rumpf's Trina H96E ET. Trina won the 2021 Kentucky Beef Expo and sold for \$9,000. Don't miss out on this one. Haylee has donor potential. Retaining 2 flushes out of Haylee at buyer's convenience and seller's expense. She was Aled on 7/19/2023 to JRI Sustainabull 253F48 (AMGV1434392). Pasture exposed from 7/30/23 to 8/16/2023 to 258K Mr Exponential Wolf 6X (AMGV1534103). Confirmed bred.



HAYLEE K010

## PEN LOTS

## 9 DMLF LADY ANTEBELLUM

PB93.8		Black				Polled					
FMGF BLUE'S IMPACT 001X						REG. #		AMGV1585305		SEX: Cow	
DFGC LIL ED						DOB:		2/10/2023		BW: 74	
JENJ MISS JENJ 605D ET						TATTOO #:		L8		ADJ. WW: 680	
VRT LAZY TV SAM U451						GE-EPD:		N		ADJ. YW:	
DMLF ASTROS LAZY ANNABELLE						DUSTIN AND MARLEE LANHAM FARMS					
GBNR BAR NONE ASTRO 925A ET											
EPD	CED	BW	WW	YW	MK	TM	CEM	HP	PG30	STAY	
	12	0.8	74	104	24	61	4	11.16	0.79	16	
%	55	70	30	45	40	30	85	15	40	45	
EPD	YG	CW	REA	MB	FT	\$COW	FPI	EPI			
	-0.29	25	0.74	0.3	-0.05	117.27	80.18	60.72			
%	25	60	35	25	20	60	25	80			

Lady Antebellum is a sweet disposition daughter of Lil Ed and one of our top spring heifers. Her dam has done a fantastic job for our program. Her grand dam is a full sister to Ms Astro 807A, the donor dam of Lot 16 embryo package. Be sure to study her EPD profile. It'll be easy to work with when making breeding choices. Lady Antebellum sells open and ready to breed.



LIL ED - SIRE OF LOT 9



# 10 DMLF FIREHEART

BA71.9		Red		Polled						
DCH DCH HILLE X102				REG. #	AMGV1585308	SEX:	Cow			
DLW ARAPAHOE 207A				DOB:	2/10/2023	BW:	78			
DCSF POST ROCK RHONDA 207M2				TATTOO #:	L45	ADJ. WW:	555			
AHL AHL FLASHBACK 446B				GE-EPD:	N	ADJ. YW:				
GHGF 525D				DUSTIN AND MARLEE LANHAM FARMS						
GHGF COPPER PENNY										
	CED	BW	WW	YW	MK	TM	CEM	HP	PG30	STAY
EPD	11	0.2	74	104	20	57	6	3.83	-0.91	16
%	80	65	40	70	75	65	65	70	90	30
	YG	CW	REA	MB	FT	\$COW	FPI	EPI		
EPD	-0.26	27	0.68	-0.04	-0.05		71.52			
%	2	80	20	>95	1		95			

Fireheart is an Arapahoe daughter out of GHGF 525D. 525D is one of our top red females. This young lady is easy on the eye. She has great outcross red genetics and will be easy to breed to any of your favorite red Gelbvieh bulls. Note her EPD profile is well balanced for growth and maternal. Fireheart sells open and ready to breed.



GHGF 525D - DAM OF LOT 10

# 11 CCRC MS CCRC FRONTIER VIVIAN 621K

BA59.4		Black (Homo - D)				Polled (Homo - D)				
GGGE 3G AGUSTUS 317A						REG. #	AMGV1553480	SEX:	Cow	
GGGE 3G FRONTIER JUSTICE 829F						DOB:	11/8/2022	BW:	78	
GGGE 3G COWGIRL ADDIE 349A						TATTOO #:	621K	ADJ. WW:	658	
JRI PROWLER 125B3						GE-EPD:	Y	ADJ. YW:	980	
EGL EGL VIVIAN H257						CAVE CREEK CATTLE				
EGL EGL VIVIAN E295										
EPD	CED	BW	WW	YW	MK	TM	CEM	HP	PG30	STAY
	12	1.7	87	139	21	64	3	7.84	-0.5	12
%	65	90	5	5	70	25	>95	25	70	85
EPD	YG	CW	REA	MB	FT	\$COW	FPI	EPI		
	-0.01	46	0.7	0.06	0.03	89.02	79.95	121.06		
%	80	20	20	>95	>95	90	60	60		

MS CCRC Frontier Vivian 621K is a homo black, homo polled Balancer heifer with performance that has always exceeded our expectations. Coming off a 78 lb birthweight she achieved a 658 lb adjusted weaning weight and a 980 lb adjusted yearling weight. MS CCRC Frontier Vivian 621K is the first calf out of EGL Vivian H257 (a Prowler 125B3 daughter) who came to us from the Eagle Pass dispersal sale a couple of years ago via our late friend Don Owen. Speaking of performance, MS CCRC Frontier Vivian 621K sells A1'd to Lazy TV Sam U451 (AMGV1079233) on 12/13/2023, just barely past her 13-month birthday. She was pasture exposed to Edison Lincoln 707J (AMGV1504385) from 12/31/2023 through 02/28/2024.



MS CCRC FRONTIER VIVIAN 621K

# 12 KHTF STARBURST

PB87.5		Black			Polled						
VRT LAZY TV WATCHMAN W021					REG. #		AMGV1552172		SEX: Cow		
ADS GODFATHER 575C					DOB:		10/5/2022		BW: 68		
EGL JANELLE Y011 ET					TATTOO #:		221K		ADJ. WW: 631		
MMGG MICAH 127Y ET					GE-EPD:		N		ADJ. YW: 932		
KHTF MICAH'S FANNIE					KENTUCKY HILLTOP FARMS						
DBCW B & W 620S											
	CED	BW	WW	YW	MK	TM	CEM	HP	PG30	STAY	
EPD	14	0.1	67	94	19	52	6	4.69	0.33	15	
%	30	50	65	75	85	80	50	75	65	60	
	YG	CW	REA	MB	FT	\$COW	FPI	EPI			
EPD	-0.23	27	0.54	0.3	-0.05	101.86	76.47	59.09			
%	55	50	80	25	20	90	50	80			

Starburst 221K is a beautiful Godfather daughter out of one of our favorite females. Godfather has proven to be a breed favorite for calving ease, growth, and maternal strength. Starburst has a quite disposition and will make a great female for your herd. Note her outstanding personal performance. She's the kind we would like to have a 100 of in the herd. GE EPDs by sale day. Starburst is bred on 12/22/23 to GRU Just N Time 714J (AMGV1521176). Confirmed bred.



STARBURST 221K



# 13 CCRC MS CCRC GODFATHER SAM 599K

PB87.5

Black (Homo - D)

Polled (Homo - D)

VRT LAZY TV WATCHMAN W021

ADS GODFATHER 575C

EGL JANELLE Y011 ET

VRT LAZY TV SAM U451

ALS MS S & S SAM 217F

ALS MS S & S BLACK IMPACT 183D

REG. # AMGV1552605 SEX: Cow

DOB: 9/16/2022 BW: 70

TATTOO #: 599K ADJ. WW: 676

GE-EPD: Y ADJ. YW: 880

CAVE CREEK CATTLE

	CED	BW	WW	YW	MK	TM	CEM	HP	PG30	STAY
EPD	14	0.6	74	107	24	61	5	10.59	2.5	16
%	30	65	30	40	40	30	70	15	20	45

	YG	CW	REA	MB	FT	\$COW	FPI	EPI
EPD	-0.3	17	0.58	0.57	-0.06	120.05	87.75	84.51
%	20	85	70	1	5	55	3	65

MS CCRC Godfather Sam 599K is a homo black, homo polled Purebred Gelbvieh heifer that is difficult for us to let go. Her dam is one of our Dam of Merit cows that produces an excellent calf year after year. Her pedigree includes Lazy TV Sam and Black Impact who is renowned for producing excellent heifers. MS CCRC Godfather Sam 599K had a weaning ratio of 103 coming off a 70 lb birthweight. She has a well-balanced (genomically enhanced) EPD profile and a baby doll disposition. Confirmed bred, she sells AI'd to Chief Justice C205 (AMGV1325089) on 12/13/2023 and pasture exposed to Edison Lincoln 707J (AMGV1504385) from 12/31/2023 through 02/28/2024.



MS CCRC GODFATHER SAM 599K

# 14 CCRC MS CCRC MAIN ST DITKA 595K

PC21.1

Black (Homo - D)

Polled (Homo - D)

44 MAIN ATTRACTION 4793

44 MAIN STREET 7049

BASIN LUCY 3829

JKGF DITKA C85

ERTL 084H ET MISS DITKA DANIELLE

RDMM FOCUSING DANIELLE Z80XU

REG. # AMGV1552601 SEX: Cow

DOB: 9/8/2022 BW: 64

TATTOO #: 595K ADJ. WW: 606

GE-EPD: Y ADJ. YW: 864

CAVE CREEK CATTLE

	CED	BW	WW	YW	MK	TM	CEM	HP	PG30	STAY
EPD	14	-1.8	76	126	25	63	9	4.34	0.92	14
%	35	20	30	15	30	25	15	75	40	60

	YG	CW	REA	MB	FT	\$COW	FPI	EPI
EPD	0.18	32	0.11	0.53	0.05	92.79	89.87	154.56
%	>95	50	>95	15	>95	80	10	25

MS CCRC Main St Ditka is a homo black, homo polled easy fleshing Balancer heifer that has been a pleasure to manage over the past year or so. She has one of the best dispositions to ever come out of our operation. With very little encouragement, she would become the biggest pet on the farm. MS CCRC Main St Ditka is very easy fleshing and has a balanced EPD profile with (genetically enhanced) Growth and Maternal EPD's averaging in the top third of the breed. Confirmed bred, she sells AI'd to Lazy TV Sam U451 (AMGV1079233) on 12/13/2023 and pasture exposed to Edison Lincoln 707J (AMGV1504385) from 12/31/2023 through 02/28/2024.



MS CCRC MAIN ST DITKA 595K

# 15 RDBO MS REBEL YELL 215K

BA75

Black

Polled (Homo - P)

JRI PROBITY 254D28

TJB REBEL YELL 804F ET

TJB ANISSA 921U ET

CRAN BUDDY BOY T729

ADS MS S & S BAILEY 209Z

ADS MS S&S POLLED GIZZY

REG. # AMGV1543716 SEX: Cow

DOB: 5/27/2022 BW: 73

TATTOO #: 215K ADJ. WW: 642

GE-EPD: N ADJ. YW:

R & D OWEN FARMS

	CED	BW	WW	YW	MK	TM	CEM	HP	PG30	STAY
EPD	14	0.9	64	100	24	56	7	7.84	0.28	17
%	35	80	80	80	40	70	45	25	70	30

	YG	CW	REA	MB	FT	\$COW	FPI	EPI
EPD	-0.14	39	0.69	0.24	-0.02	113.72	73.19	101.08
%	25	40	20	80	20	35	90	75

Ms Rebel Yell 215K is another incredible heifer sired by Rebel Yell. She has a deep body with good EPDS and lots of potential. Her sire, Rebel Yell, was the 2020 NWSS Grand Champion Balancer Bull and People's Choice Balancer Bull Futurity Champion. Pasture exposed to 3G Frontier Justice 829F (AMGV1420886) from 12/1/2023 to 2/15/2024. Confirmed bred.



MS REBEL YELL 215K







## 19 CODFATHER X JENNY 11U

PB7.5					Black					Black				
VRT LAZY TV WATCHMAN W021					REG. #					SEX:				
ADS GODFATHER 575C					DOB:					BW:				
EGL JANELLE Y011 ET					TATTOO #:					ADJ. WW:				
BABR 553R1					GE-EPD:					ADJ. YW:				
LBFM JENNY 11U					MCINTOSH BROTHERS									
JCGR BAR GT MS 190N														
EPD	CED	BW	WW	YW	MK	TM	CEM	HP	PG30	STAY				
	13	1	69	95	15	50	5	6.83	0.27	14				
%														
EPD	YG	CW	REA	MB	FT	\$COW	FPI	EPI						
	-0.2	32	0.49	0.35	-0.06	100.05	76.81	80.85						
%														

These embryos are the same mating that produced WAM Jenny 029H, the 2021 People's Choice Gelbvieh Heifer Futurity Champion. The dam of the embryos is Jenny 11U. At 16 years old she is still producing the good ones. The sire of the embryos, ADS Godfather 575C, needs no introduction. He has made a huge impact on our breeding program and across the breed. Selling 3 embryos and guaranteeing 1 pregnancy.



**WAM JENNY 029H**  
**FULL SIB TO LOT 19 EMBRYO PACKAGE**

## 20 ALUMNI 7513A X EGL P016 ET

20	PB92.2					Black		Polled (Homo - P)			
KCF BENNETT U271						REG. #		SEX:			
DLW ALUMNI 7513A ET						DOB:		BW:			
DLW MS MATRON 802U						TATTOO #:		ADJ. WW:			
SLC FREEDOM 178F ET						GE-EPD:		ADJ. YW:			
EGL P016 ET						BRIAN GILL					
EGL PHOEBE G374											
EPD	CED	BW	WW	YW	MK	TM	CEM	HP	PG30	STAY	
	11	2.2	81	121	15	56	5	10.31	0.26	14	
%											
EPD	YG	CW	REA	MB	FT	\$COW	FPI	EPI			
	-0.31	38	0.78	0.07	-0.07	104.75	76.21	145.17			
%											

EGL P016 was the homozygous polled, diluter free, anchor donor for the Gelbvieh Bar None Ranch program. She produces top quality no matter what sire she is mated to. Her progeny have that extraordinary performance and style that set themselves apart. She has grossed well over \$250,000 with numerous individuals selling for \$10,000 plus. She is a full sister to EGL Fawn, EGL Farrah (both NWSS Grand Champion Females) and EGL Decade (breed influence AI sire). You'll want to take advantage of this opportunity to add her influence to your program. Selling 5 frozen IVF embryos sired by Alumni. Resulting progeny will be homozygous polled. Embryos will be available for pickup sale day. Shipping can be arranged at buyer's expense.



**EGL P016 ET - DONOR DAM**  
**OF LOTS 20, 21, AND 22**

**ALUMNI**  
**SIRE OF LOT 20 EMBRYO PACKAGE**

## 21 BLUE'S IMPACT 001X X EGL P016 ET

	PB96.9					Black		Polled (Homo - P)			
HYEK BLACK IMPACT 3960N						REG. #		SEX:			
FMGF BLUE'S IMPACT 001X						DOB:		BW:			
FMGF ONCE IN A BLUE MOON ET						TATTOO #:		ADJ. WW:			
SLC FREEDOM 178F ET						GE-EPD:		ADJ. YW:			
EGL P016 ET						BRIAN GILL					
EGL PHOEBE G374											
EPD	CED	BW	WW	YW	MK	TM	CEM	HP	PG30	STAY	
	13	0.4	65	94	14	47	3	12.79	-2.49	13	
%											
EPD	YG	CW	REA	MB	FT	\$COW	FPI	EPI			
	-0.34	16	0.71	-0.03	-0.06	101.37	66.92	89.72			
%											

EGL P016 was the homozygous polled, diluter free, anchor donor for the Gelbvieh Bar None Ranch program. She produces top quality no matter what sire she is mated to. Her progeny have that extraordinary performance and style that set themselves apart. She has grossed well over \$250,000 with numerous individuals selling for \$10,000 plus. She is a full sister to EGL Fawn, EGL Farrah (both NWSS Grand Champion Females) and EGL Decade (breed influence AI sire). You'll want to take advantage of this opportunity to add her influence to your program. Selling 3 frozen IVF embryos sired by Blue's Impact. Resulting progeny will be homozygous polled. Embryos will be available for pickup sale day. Shipping can be arranged at buyer's expense.



**MS S & S BLUE'S IMPACT 980G**  
**FULL SIB TO LOT 21 EMBRYO PACKAGE**



## 22 ASTRO 407S X EGL P016 ET

PB99.9

Red

Polled (Homo - P)

JDPD ROLEX 151M

JDPD ASTRO 407S

HAD PRINCESS OF ALOT 407P

SLC FREEDOM 178F ET

EGL P016 ET

EGL PHOEBE G374

REG. #

SEX:

DOB:

BW:

TATTOO #:

ADJ. WW:

GE-EPD:

ADJ. YW:

BRIAN GILL

	CED	BW	WW	YW	MK	TM	CEM	HP	PG30	STAY
EPD	10	2.2	72	108	15	51	5	10.92	1.51	14

%										
---	--	--	--	--	--	--	--	--	--	--

	YG	CW	REA	MB	FT	\$COW	FPI	EPI
EPD	-0.29	21	0.57	-0.04	-0.07	105.07	67.92	87.31

%								
---	--	--	--	--	--	--	--	--

EGL P016 was the homozygous polled, diluter free, anchor donor for the Gelbvieh Bar None Ranch program. She produces top quality no matter what sire she is mated to. Her progeny have that extraordinary performance and style that set themselves apart. She has grossed well over \$250,000 with numerous individuals selling for \$10,000 plus. She is a full sister to EGL Fawn, EGL Farrah (both NWSS Grand Champion Females) and EGL Decade (breed influence AI sire). You'll want to take advantage of this opportunity to add her influence to your program. Selling 2 frozen IVF embryos sired by Astro. Resulting progeny will be homozygous polled. Embryos will be available for pickup sale day. Shipping can be arranged at buyer's expense.



**MS ASTRO 807A ET**  
**FULL SIB TO LOT 22 EMBRYO PACKAGE**

## 2023 Kentucky Farm Bureau Beef Expo Sale Winners

### BALANCER



**GC BULL: Fiesta's Edition**  
**EXHIBITED BY: TB Cattle Company**

### GELBIEH



**GC BULL: Fireball 1201J ET**  
**EXHIBITED BY: Locust Hill Farms**



**GC FEMALE: Jill 166J**  
**EXHIBITED BY: Pleasant Meadows Farm**



**GC FEMALE: Lil D**  
**EXHIBITED BY: The Day Farms**



# Semen Donations to Benefit the 2024 Junior Shows



**ALL AMERICAN J109**  
(10 UNITS)  
DONATED BY  
COLES BEND CATTLE COMPANY  
AMGV1537675



**CAROLINA EXCLUSIVE 1230Y**  
(10 UNITS)  
DONATED BY  
COLES BEND CATTLE COMPANY  
AMGV1220437



**CTR JACKPOT 8660F**  
(10 UNITS)  
DONATED BY  
COLES BEND CATTLE COMPANY  
AMGV1468377



**TJB REBEL YELL 804F**  
(10 UNITS)  
DONATED BY  
TJB GELBIEH  
AMGV1448912



**TJB VICTORIO 268K**  
(10 UNITS)  
DONATED BY  
TJB GELBIEH  
AMGV1559037



**CTR HIGHLIGHT 066K**  
(PIC: MS S & S HEIDI 990W -  
A HIGHLIGHT 066K DAUGHTER)  
(5 UNITS) - DONATED BY  
PLEASANT MEADOWS FARM  
AMGV721537

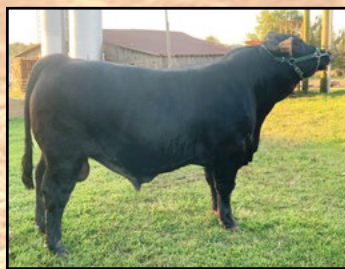

**DFGC LIL ED 620F**  
(10 UNITS)  
DONATED BY  
THE DAY FARMS  
AMGV1430844



**BCGF GENERAL LEE J207**  
(10 UNITS)  
DONATED BY  
BUTLER CREEK FARMS GELBIEH  
AMGV1522345



**TAU INFINITY 47C**  
(10 UNITS)  
DONATED BY  
SKAGGS CREEK FARMS  
AMGV1319015



**CCC MR IMPACT Z204**  
(10 UNITS)  
DONATED BY  
SKAGGS CREEK FARMS  
AMGV1203822



**HYEK BLACK IMPACT 3960N**  
(10 UNITS)  
DONATED BY  
SKAGGS CREEK FARMS  
AMGV844875



**NEW HORIZON C51 ET**  
(10 UNITS)  
DONATED BY  
SKAGGS CREEK FARMS  
AMGV1322615



**DAVIDSON JACKPOT 74Z**  
(10 UNITS)  
DONATED BY  
SKAGGS CREEK FARMS  
AMGV1248679

**Bring your tank  
on sale day and  
save on shipping!!**





Dear Friends,

Welcome to the 38th Annual Kentucky Farm Bureau Beef Expo! As the largest beef cattle state east of the Mississippi River, Kentucky is blessed to have this event as a staple on our agriculture calendar each year.

Every year at the Beef Expo, Kentucky cattle producers show and sell some of the best cattle in the country to buyers looking to upgrade their genetics or take home a show project. This event is truly the place to be for the beef industry on the first weekend in March.

Over the years, we've seen ups and downs in the beef cattle market. But despite challenges, the industry is still in the top five for Kentucky agriculture, with the latest figures showing gross receipts from the production of cattle totaling \$1.1 billion.

Agriculture across Kentucky saw some unique challenges in 2023, but the cattle markets showed resilience with Kentucky's calves and feeders fetching much higher prices at the end of 2023 compared to 2022. Economists from the University of Kentucky anticipate agricultural receipts for 2023 could be \$8.1 billion, just shy of 2022's record-high \$8.3 billion.

These numbers show how important agriculture is to the state of Kentucky and cattle producers are a large reason for that. The nearly one million head of beef cattle in the Commonwealth and the more than 33,000 farms with beef cattle, solidifies cattle among one of Kentucky's top commodities.

As a cattle farmer myself, I know firsthand the hard work that goes into the beef industry from bottle-feeding calves to fighting the weather. It is that experience that forms my deep appreciation for the farmers across Kentucky who make this their passion year after year. Without their continued efforts Kentucky would not have the great agricultural community that makes it stand out amongst other states. Farming is the backbone of our state and cattle farmers are a large part of the equation.

Lastly, a lot of work goes into making this event possible every year. As always, I wish to thank Kentucky Venues CEO David Beck and his team for the many hours that went into hosting this event.

Again, welcome, and best wishes on an enjoyable and successful Kentucky Farm Bureau Beef Expo. If I or any of my staff can be of service to you, please don't hesitate to ask.

Sincerely,

**Jonathan Shell**  
Commissioner of Agriculture  
Commonwealth of Kentucky



[www.kyagr.com](http://www.kyagr.com)





## Kentucky Farm Bureau Federation

9201 Bunsen Parkway • P.O. Box 20700 • Louisville, KY 40250-0700  
Telephone (502) 495-5000 • Fax (502) 495-5114 • kyfb.com

EDDIE MELTON  
President  
SHANE WISEMAN  
First Vice President  
LARRY CLARK  
Second Vice President  
DREW GRAHAM  
Executive Vice President

### Welcome to the 2024 Kentucky Farm Bureau Beef Expo

For anyone involved in the state's cattle industry, they realize what an economic engine our livestock sector has become in the Commonwealth.

The sector has grown exponentially over the past 20 years and Kentucky now stands as the largest beef cattle producer east of the Mississippi and eighth in the nation.

Working in conjunction with the Kentucky Department of Agriculture, the Kentucky Farm Bureau Beef Expo continues to promote our cattle industry which now represents 16.5 percent of the state's total farm cash receipts.

This event helps to showcase the industry and is one of the premiere venues to buy, sell, and show some of the best livestock in the country.

The KFB Beef Expo has a rich history with its origins dating back to 1947 when it began as the Kentucky Angus Sweepstakes. Since then, many changes have taken place, but the purpose is still the same; to showcase the best cattle and highlight an industry so important to farm families across the state.

This year's Expo features nine different breed associations as producers from multiple states make their way to the Kentucky Fair and Expo Center for the event.

Much of the success of our cattle sector is due to the dedication of our farm families and the work each breed association has made to move forward in production, and quality. The KFB Beef Expo is a great place to see the results of those continuing efforts.

I would like to welcome each of you and hope you have a successful Expo and a great 2024 on the farm.

Sincerely,

A handwritten signature in black ink, appearing to read "Eddie Melton".

Eddie Melton  
President