

KENTUCKY BEEF EXPO GELBVIEWH SALE

Show: Friday, March 5, 2021 • 1:00 PM ET

Sale: Saturday, March 6, 2021 • 11:30 AM ET



SLAUGHTER SALE MANAGEMENT

DAVID SLAUGHTER

162 Hasting Lane • Fredonia, KY 42411

270-965-9909 • 270-556-4259 Cell

hmslghtr@aol.com

2021 Kentucky Farm Bureau Beef Expo Schedule

BREED SHOWS

ANGUS - Friday, March 5th, 10:00 a.m.
BEEFALO - Friday, March 5th, 4:00 p.m.
CHAROLAIS - Saturday, March 6th, 12:00 p.m.
GELBVIEH - Friday, March 5th, 1:00 p.m.
HEREFORD - Friday, March 5th, 1:00 p.m.
RED ANGUS - Friday, March 5th, 10:00 a.m.
RED POLL - Friday, March 5th, 2:30 p.m.
SHORTHORN - Saturday, March 6th, 10:00 a.m.
SIMMENTAL - Friday, March 5th, 4:00 p.m.
PEN HEIFER - Friday, March 5th, 2:00 p.m.
BLACK HERFORDS - Sat, March 6th, 12:00 p.m.
LIMOUSIN - Saturday, March 6th, 10:00 a.m.

BREED SALES

ANGUS - Saturday, March 6th, 12:00 p.m.
BEEFALO - Saturday, March 6th, 9:30 a.m.
CHAROLAIS - Saturday, March 6th, 4:00 p.m.
GELBVIEH - Saturday, March 6th, 11:30 a.m.
HEREFORD - Saturday, March 6th, 1:00 p.m.
RED ANGUS - Saturday, March 6th, 10:00 a.m.
RED POLL - Saturday, March 6th, 9:30 a.m.
SHORTHORN - Saturday, March 6th, 1:00 p.m.
SIMMENTAL - Saturday, March 6th, 11:00 a.m.
PEN HEIFER - Saturday, March 6th, 2:00 p.m.
BLACK HERFORDS - Saturday, March 6th, 4:00 p.m.
LIMOUSIN - Saturday, March 6th, 2:30 p.m.

Gelbvieh/Balancer Beef Expo Show Judge

Tim Dietrich

Don't Miss These Other Expo Events!!!!

Kentucky Junior Heifer Show

Junior Heifer, Steer
Market Heifer Jackpot Shows

Major Co-Sponsors:

Kentucky Farm Bureau
The Kentucky Department of Agriculture,
Ryan Quarles, Commissioner

Additional information: www.kybeefexpo.com

CONSIGNORS

BRIAN GILL

Fredonia, KY • 270-963-5580
Lots 3 and 5

CAVE CREEK CATTLE

Charlotte, TN • 931-801-5787
Lot 21

GOOSE CREEK GELBVIEH

Marion, NC • 828-442-6869
Lot 15

GREEN HILLS GELBVIEH

Mt. Ulla, NC • 704-664-5784
Lots 1, 4, 7, 14 and 17

MCINTOSH BROTHERS

Georgetown, KY • 859-867-3132
Lots 8, 10, 18 and 19

PADON FARMS

Salem, KY • 270-836-5518
Lots 7, 16 and 20

PARRIS CATTLE FARMS

Canton, NC • 828-593-9217
Lots 2 and 9

RUMFELDT B GELBVIEH

Phillipsburg, MO • 417-664-6936
Lot 13

R & D OWEN FARMS

Princeton, KY • 916-204-5149
Lots 11, 12 and 21

THE DAY FARMS

Manitou, KY • 270-836-0963
Lot 6

SALE LOCATION

The Kentucky Exposition Center is located at the junction of I-65 and I-264 (937 Phillips Lane) in Louisville, KY. "Fair/Expo Center" signs on both interstates lead to the main gate.

To beat traffic, you may want to try entering Gates 2 or 4 on Crittenden Drive – or Gate 6 on Preston Highway.

Offering \$4,000 In Jackpot Heifer Premiums

Offering \$4,000 In Jackpot Heifer Premiums Gelbvieh and Balancer heifers purchased from the 2021 Kentucky Beef Expo Gelbvieh/Balancer Sale are eligible to compete for \$4,000 in Jackpot Heifer Premiums. Gelbvieh and Balancer heifers purchased from this sale that are named Grand Champion Female at the 2021 Kentucky State Fair Open Gelbvieh & Balancer show or Grand Champion Female at the 2021 NAILE Open Gelbvieh & Balancer show will be awarded \$1000 (\$500 to the exhibitor and \$500 to the consignor of the purchased heifer).

DVAuction

Broadcasting Real-Time Auctions

Can't make the sale? **Let DVAuction bring the sale to you!**

Busy during the sale? **Let DVAuction represent your bid!**

**Visit www.DVAuction.com
and Register Today**

For General Questions, Please Contact Our Office:
(402) 316-5460 or support@dvauction.com

ATTENTION JUNIORS:

**2021 Eastern Regional Gelbvieh & Balancer show
will be in Kentucky!**

This is an excellent opportunity to get your heifer projects.

**Contact Slaughter Sale Management
or any of the consignors for more information.**

BULLS

1 GHGF G905

BA38	Red	HP
AHL AHL FLASHBACK 446B	REG. # AMGV1489054	SEX: B
AMTC	DOB: 11/14/2019	BW: 83
RED SSS RUBY	TATTOO #: G905	ADJ. WW: 626
GHGF SHEAR FORCE 81A	GE-EPD: N	ADJ. YW:
GHGF 205E	GREEN HILLS GELBVIEH	
KVLK Z205		

EPD	CED	BW	WW	YW	MK	TM	CEM	HP	PG30	STAY
12	-0.1	62	90	25	55	8	0.41	-0.02	14	
%	60	60	80	85	10	45	25	95	65	50

EPD	YG	CW	REA	MB	FT	\$COW	FPI	EPI
-0.15	20	0.39	0.25	-0.03	72.17			
%	20	95	75	75	5	90		

I've always heard a picture is worth a thousand words and that's certainly the case here! If this guy doesn't get you taking a second look when you see his picture, then I don't know what will. Study his picture and it gets pretty easy to keep the footnote short. This exciting young HOMO Polled red balancer has muscle, rib shape and a look from the profile to burn combine that with his perfect structure and the fact that he was the quietest disposition bull of our fall calf crop last year. His pedigree adds another intriguing element to his quality as he is an outcross to most ever hot pedigree in both the Gelbvieh and Red Angus breeds so the mating options are endless here! Big time herd sire here that's got the right pieces to work in all operations seedstock or commercial this one will put you way a head in a short time! Diluter free and Homo Polled by birth right.



GHGF G905

2 PCFS 2G

BA25	Black	Polled
PVF INSIGHT 0129	REG. # AMGV1479533	SEX: B
PVF BLACKLIST 7077	DOB: 11/6/2019	BW: 76
PVF BLACKBIRD 3070	TATTOO #: 2G	ADJ. WW:
CCRO CAROLINA CASINO 3917A ET	GE-EPD: N	ADJ. YW:
MDMR CASINO MISTRESS	PARRIS CATTLE FARMS	
CMGF RAVISHING RUBY		

EPD	CED	BW	WW	YW	MK	TM	CEM	HP	PG30	STAY
10	1.2	72	112	18	54	4	1.6	1.15	11	
%	85	85	40	35	65	50	90	85	35	90

EPD	YG	CW	REA	MB	FT	\$COW	FPI	EPI
-0.11	52	0.81	0.24	-0.01	75.48			
%	35	5	4	80	30	75		

We are pretty fond of this bull here at PCF, he is stout and thick throughout yet moves with ease. Being above the breed average in his weaning weight and yearling weight, we believe that 2G is going to put the pounds and bone you need in your herd but can also add the eye appeal we all love. He is docile and easily worked with. This is one you are going to want to bring home.



PVF BLACKLIST - SIRE OF LOT 2

3 JCBC MR POWERBUILT

PB88	Red	Polled
JRI TOP PRODUCER 282Z3	REG. # AMGV1470196	SEX: B
DCSF POST ROCK POWER BUILT 37B8	DOB: 10/21/2019	BW: 78
DCSF POST ROCK WILMA 298Z8 ET	TATTOO #: 4G	ADJ. WW: 577
CIRS DECADE 278U2	GE-EPD: N	ADJ. YW:
ADS MS S & S DECADE 559C	BRIAN GILL	
ADS MS S & S GAIL 446A ET		

EPD	CED	BW	WW	YW	MK	TM	CEM	HP	PG30	STAY
10	1.2	72	98	22	58	3	6.34	0.01	13	
%	80	75	25	45	35	25	95	45	60	90

EPD	YG	CW	REA	MB	FT	\$COW	FPI	EPI
-0.26	27	0.86	0.12	-0.03	91.01	72.86	67.02	
%	40	60	15	80	60	90	55	60

Mr PowerBuilt 4G is a broad, thick made son of Post Rock Power Built 37B8. He has the potential to add performance to your herd. Don't miss the opportunity to add these genetics to your herd.



POST ROCK POWER BUILT - SIRE OF LOT 3

4 GHGF G761

BA63	HB	HP
SCC TOP SHOT EDA 351	REG. # AMGV1484863	SEX: B
GHGF SHARP SHOOTER E8	DOB: 10/11/2019	BW: 72
RID R MS HALLE 8R	TATTOO #: G761	ADJ. WW: 664
FMGF BLUE'S IMPACT 001X	GE-EPD: N	ADJ. YW:
GMTG SWEET PEA 76E1 ET	GREEN HILLS GELBVIEH	
GHGF SWEET PEA 6S		

EPD	CED	BW	WW	YW	MK	TM	CEM	HP	PG30	STAY
14	-0.2	66	94	23	56	7	3.97	1.21	12	
%	30	55	65	80	20	40	45	60	35	80

EPD	YG	CW	REA	MB	FT	\$COW	FPI	EPI
-0.15	25	0.5	0.21	-0.02		73.93		
%	20	85	55	85	15		80	

This guy is an exciting homo black, homo polled balancer bull that is as about as powerful of an individual as we have ever brought to expo. He has tremendous length of side, hip, width of top while being extremely deep and bold ribbed and comes with a balanced EPD profile. G761 is backed by 2 highly productive females in RID R Ms Halle 8R and GHGF Sweet Pea 6S with a shot of our two leading calving ease, female makers FMGF Blue's Impact 001X and SCC Top Shot (SAV Brilliance son). Not only is he good in person and strong on paper but he flat got it done in terms of actual growth too; 72-pound birthweight with a 108-weaning weight ratio from a group of 20 contemporaries all while nursing a standout first calf heifer. Homo Polled and Homo Black by birth right.



GHGF G761

5 JCBC MR BANDOLEER

PB88	Black	Polled
GGGE 3G TIME MACHINE 758T ET	REG. # AMGV1470195	SEX: B
GGGE 3G BANDOLEER 458B	DOB: 10/11/2019	BW: 85
GGGE 3G COWGIRL YAYA 104Y	TATTOO #: 3G	ADJ. WW: 600
JKGF REFLEX X4 ET	GE-EPD: N	ADJ. YW:
ADS MS S & S REFLEX 553C	BRIAN GILL	
LARC MS MASON 319Z		

EPD	CED	BW	WW	YW	MK	TM	CEM	HP	PG30	STAY
12	1.3	68	97	20	54	8	3.49	1.01	11	
%	50	80	45	50	55	50	20	85	30	>95

EPD	YG	CW	REA	MB	FT	\$COW	FPI	EPI
-0.22	30	0.71	0.2	-0.03		72.81		
%	60	45	55	50	60		55	

Mr Bandoleer 3G is a thick, structurally correct bull that is easy to watch when he moves across the pasture. He has great length of body and muscle expression. His dam is one of our best females in the herd. Mr Bandoleer is one you'll want to be sure to look at as he will add pounds and eye appeal to his calves.



BANDOLEER - SIRE OF LOT 5

SEMEN PACKAGE

6 DFGC LIL ED

PB88	HB	HP
HYEK BLACK IMPACT 3960N	REG. # AMGV1438044	SEX: B
FMGF BLUE'S IMPACT 001X	DOB: 6/6/2018	BW: 75
FMGF ONCE IN A BLUE MOON ET	TATTOO #: 620F	ADJ. WW: 691
ALS MAVERICK 70T	GE-EPD: Y	ADJ. YW: 1128
JENJ MISS JENJ 605D ET	THE DAY FARMS	
EGL CIRIE R744		

EPD	CED	BW	WW	YW	MK	TM	CEM	HP	PG30	STAY
14	0.4	67	90	23	57	6	8.21	1.64	19	
%	30	55	50	65	30	35	50	30	15	15

EPD	YG	CW	REA	MB	FT	\$COW	FPI	EPI
-0.23	26	0.78	0.3	-0.02		128.26	76.22	51.75
%	60	65	45	25	80	15	35	70

Lil Ed is a unique breeding piece that is sure to impact the breed. His sire, Blue's Impact, has done a tremendous job siring easing calving progeny that are easy fleshing and have unusual eye appeal in a purebred package. His progeny have won all the major shows as well as the Breeder's Choice Gelbvieh Bull Futurity. Lil Ed's dam, JENJ 605D ET, was one of the high selling females in the 2016 NAILE Showcase Gelbvieh/Balancer Sale. She was named Grand Champion Cow/Calf pair in 2019 and 2020 at the NAILE. Her dam, EGL Cirie, was the 2007 NWSS Grand Champion Balancer Female. 605D has made a tremendous, front pasture female. Lil Ed has done his share of winning as well. He was 2019 Ky State Fair Grand Champion Gelbvieh Bull and a Division Champion at the 2019 and 2020 NAILE. He has a smooth pattern with sound structure. He has a great all around EPD profile backed by a solid cow family. Selling 2 packages of 10 units on Lil Ed (Homozygous black, homozygous polled). Proceeds from one package will be donated to the Kentucky Beef Expo Junior Gelbvieh Show. Semen will be available sale day. Lil Ed will be on display at the KY Beef Expo. Be sure to come by and visit!

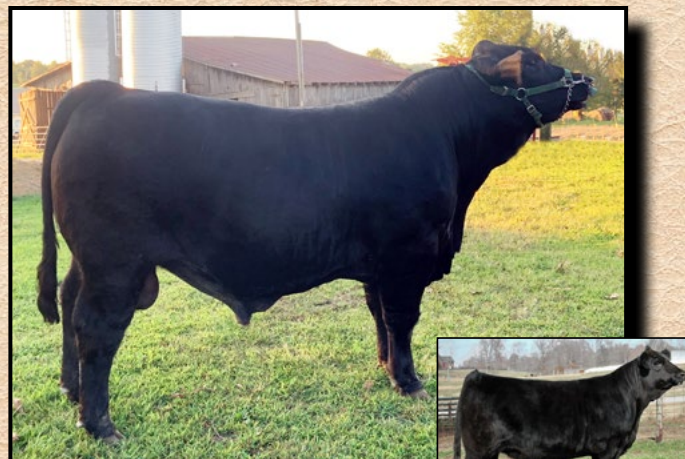

DFGC LIL ED



JENJ 605D
DAM OF LIL ED

7 DCH BIG ANDY D672

PB94 Black (not Homo - D) HP

DCH HILLE T266 TYE

REG. # AMGV1356650 SEX: B

DCH HILLE Y109

DOB: 2/29/2016 BW: 76

DCH HILLE W175 WAKE UP

TATTOO #: D672 ADJ. WW:

BEA 908W

GE-EPD: Y ADJ. YW:

DCH HILLE 4266

GREEN HILLS GELBVIEH / PADON FARMS

DCH HILLE Y307

	CED	BW	WW	YW	MK	TM	CEM	HP	PG30	STAY
EPD	20	-2.5	75	106	26	63	12	5.92	0.69	16
%	2	10	20	30	15	15	3	45	30	35

	YG	CW	REA	MB	FT	\$COW	FPI	EPI
EPD	-0.16	35	0.57	0.16	-0.03		83.18	
%	85	30	85	55	60		15	

Big Andy D672 is an exciting Gelbvieh herd sire that combines calving ease, performance, maternal and carcass traits in an outcross pedigree. He is exceptionally sound with a big foot and ideal phenotype. His first calf crop produced some of the top selling individuals in the Eagle Pass Ranch dispersal. His daughters were viewed as some of the best in the dispersal. Upon acquiring Big Andy we sent him straight to collection. We made the decision to only sell 10 packages of 30 straws for the next two years on this breed improver. March 6 is when the last package will be offered for purchase. You'll definitely want to add these genetics to your herd! Selling 30 units of semen on Big Andy that will be available to pick up sale day.



BIG ANDY D672

FEMALES

8 WAM 021H

BA63 HB HP

VRT LAZY TV WATCHMAN W021

REG. # AMGV1501794 SEX: C

ADS GODFATHER 575C

DOB: 9/12/2020 BW: 75

EGL JANELLE Y011 ET

TATTOO #: 021H ADJ. WW:

BARG BRIMSTONE 006B

GE-EPD: N ADJ. YW:

BARG DIAMOND 657D

MCINTOSH BROTHERS

PMG PMG YOLANDA 57Y

	CED	BW	WW	YW	MK	TM	CEM	HP	PG30	STAY
EPD	13	-0.2	68	92	22	55	7	4.37	1.72	12
%	45	55	55	85	30	45	45	60	15	80

	YG	CW	REA	MB	FT	\$COW	FPI	EPI
EPD	-0.13	35	0.57	0.34	-0.02		77.49	
%	25	45	40	50	15		60	

WAM 021H is sired by Godfather and will no doubt follow in her dam's footsteps. She has the same eye appeal and flawless structure as her momma and like her mother she is homozygous black and homozygous polled. She is a fall born calf so she can be shown for 2 years. WAM 021H's dam, Diamond (Lot 19), was Jordan's show heifer in 2017 and was named Reserve Grand Champion Balancer heifer at the Kentucky State Fair. Diamond has developed into a front pasture, top producing cow. We expect great things from 021H in the show ring and pasture as well.



GODFATHER - SIRE OF LOTS 8, 10, 18, AND 21

9 PCFS BARDOT'S DREAM

BA25 Black Polled

S A V FINAL ANSWER 0035

REG. # AMGV1500622 SEX: C

EGL EGL LIFELINE B101

DOB: 7/30/2020 BW: 55

EGL ESTELLE X014

TATTOO #: 12H ADJ. WW:

PVF INSIGHT 0129

GE-EPD: N ADJ. YW:

SELDOM REST BARDOT 8090

PARRIS CATTLE FARMS

AAA DAMERON BARDOT 689

	CED	BW	WW	YW	MK	TM	CEM	HP	PG30	STAY
EPD	14	-1.4	68	103	17	51	5	2.7	-0.26	11
%	30	30	55	60	75	70	80	70	65	90

	YG	CW	REA	MB	FT	\$COW	FPI	EPI
EPD	-0.11	36	0.69	0.11	0		73.58	
%	35	45	15	>95	50		85	

Bardot's Dream is ready to start her highly competitive show ring career, with her stacked pedigree of PVF Insight and EGL Lifeline. She is fancy, feminine, and deep bodied, yet stout footed and thick in all the right places. She has a sweet disposition. She is going to please you in the ring and do the work for you in your front pasture. We hate to see her go but we know she will add loads of quality to your string and your herd.



PCFS BARDOT'S DREAM

10 WAM 009H

PB94						HB		Polled			
HYEK BLACK IMPACT 3960N						REG. # AMGV1501795		SEX: C			
LWHF LWHF THUNDER 14E ET						DOB: 7/21/2020		BW: 82			
LWHF LADY GRANITE 361W						TATTOO #: 009H		ADJ. WW:			
FMGF BLUE'S IMPACT 001X						GE-EPD: N		ADJ. YW:			
ADS MS S & S BLUE'S IMPACT 703E						MCINTOSH BROTHERS					
ADS MS S & S REFLEX 511C											
EPD	CED	BW	WW	YW	MK	TM	CEM	HP	PG30	STAY	
	14	0.6	65	88	24	56	6	11	2.15	17	
%	25	65	55	75	20	35	50	10	10	20	
EPD	YG	CW	REA	MB	FT	\$COW	FPI	EPI			
	-0.37	16	0.72	0.03	-0.07	123.98	69.13	68.66			
%	3	95	50	95	1	20	80	55			

WAM 009H is a purebred July born calf that will compete in the summer class and division. She is eye appealing and long sided. She is a true 94% Gelbvieh that has the added style to make her competitive this summer at the shows. On top of all that she is super sweet and has a great disposition. Don't overlook this one sale day.



WAM 009H

11 RDBO MS BLACK IMPACT 054H

PB94		HB		HP						
HYEK BLACK IMPULSE 1296L				REG. # AMGV1501594		SEX: C				
HYEK BLACK IMPACT 3960N				DOB: 5/11/2020		BW: 84				
HYEK BLACK RUBY 9604J				TATTOO #: 054H		ADJ. WW: 666				
DCSF POST ROCK SILVER 233U1				GE-EPD: N		ADJ. YW:				
CCRO CAROLINA 3326A ET				R & D OWEN FARMS						
CCRO MS C-CROSS EC / 7309T										
EPD	CED	BW	WW	YW	MK	TM	CEM	HP	PG30	STAY
	14	0.2	73	106	22	58	4	9.87	2.5	15
%	25	50	20	25	35	25	85	10	10	55
EPD	YG	CW	REA	MB	FT	\$COW	FPI	EPI		
	-0.22	34	0.81	0.08	-0.03	110	74.82	114.56		
%	60	25	25	90	60	50	45	10		

Ms Impact 054H is the homozygous black, homozygous polled natural calf of Carolina 3326A, our lead donor. This young lady has the pedigree, eye appeal and EPD profile to increase your bottom line for years to come. Her sire, Black Impact, is well known across the breed for producing top progeny. Sells open and ready to breed this summer. Serious breeders will want to consider adding Ms Impact to their program.



BLACK IMPACT
SIRE OF LOT 11



CAROLINA 3326A
DAM OF LOT 11

12 RDBO O MS FRONTIER JUSTICE 063H

12	PC75					HB		Polled					
GGGE 3G AGUSTUS 317A							REG. #		AMGV1478194			SEX: C	
GGGE 3G FRONTIER JUSTICE 829F							DOB:		4/6/2020			BW: 79	
GGGE 3G COWGIRL ADDIE 349A							TATTOO #:		063H			ADJ. WW:	
ALS MAVERICK 70T							GE-EPD:		N			ADJ. YW:	
LARC MS MAVERICK 126Y							R & D OWEN FARMS						
LARC MS REFLECTION 752T													
EPD	CED	BW	WW	YW	MK	TM	CEM	HP	PG30	STAY			
	12	0.2	71	104	24	60	8	1	0.86	16			
%	40	60	35	45	15	20	25	90	35	25			
EPD	YG	CW	REA	MB	FT	\$COW	FPI	EPI					
	-0.09	35	0.67	0.28	0.01	77.87	45						
%	65	40	35	50	80	45							

Ms Frontier Justice 063H is a homozygous black, homozygous polled Frontier Justice daughter out of Ms Maverick 126Y. Ms Maverick 126Y was a sale feature and our top pick from the 2018 Spring SoKY Select Sale. She has served as donor for several programs and has always produced some of our best calves. 063H's sire, 3G Frontier Justice, was purchased in Denver after being named 2019 Reserve Grand Champion Bull and the People's Choice Balancer Bull Futurity Runner Up. He has proven to be heifer acceptable without sacrificing performance. This is his first daughter we have offered, and we feel she is one of his best he has produced to date. She will be a great show heifer prospect and a great addition for genetic improvement. Sells open and ready to breed.



MS MAVERICK 126Y
DAM OF LOT 12



3G FRONTIER JUSTICE
SIRE OF LOT 12

13 KARR RUMFELTS TRINA H96F ET

BA38 Black Polled

BASIN PAYWEIGHT 1682
DEER VALLEY GROWTH FUND
DEER VALLEY RITA 36113
JRI NEXT STEP 285X72
KARR LONG HAUL PRINCESS E96A ET
RUMB Y96 ET LADY KRUGERRAND

REG. # AMGV1490660 SEX: C
DOB: 3/22/2020 BW: 67
TATTOO #: H96F ADJ. WW:
GE-EPD: N ADJ. YW:
RUMFELT B GELBVIEH

	CED	BW	WW	YW	MK	TM	CEM	HP	PG30	STAY
EPD	15	-1.3	91	149	17	62	10	9.13	-0.49	9
%	20	30	1	1	75	10	10	10	65	>95

	YG	CW	REA	MB	FT	\$COW	FPI	EPI
EPD	0.15	77	0.54	0.36	0.02	72.89	93.63	169.28
%	>95	1	45	45	85	>95	3	10

Rumfelt's Trina H96F ET is a full sister to the 2021 Reserve Grand Champion Balancer Female, KARR H96E ET. What a tremendous opportunity to own a full sister! Her sire, Deer Valley Growth Fund, is making a name for himself producing top Balancer genetics with outstanding eye appeal, performance, and EPDs. Her dam, Long Haul Princess E96A, is one of our best females. Her flush to Growth Fund has produced some outstanding individuals including a son that will likely anchor our 2021 show string. Trina is a beautifully made, structurally correct Balancer female that will be a great one in the show ring or the front pasture. Be sure to study her EPD profile. It's hard to find a female of this quality and that possesses outstanding EPD strength. Be sure to find her sale day!



KARR H96E ET - FULL SISTER TO LOT 13

14 GMTG 505H

BA63 Red Polled

JDPD ASTRO 407S
BCFG BUTLERS HILLBILLY HERO 71
AAML MISS MOLLIE 70U
CTR CTR SANDHILLS 0065X
DLW CTR MS SANDHILLS
BEA 7200T

REG. # AMGV1499882 SEX: C
DOB: 3/2/2020 BW: 72
TATTOO #: 505H ADJ. WW:
GE-EPD: N ADJ. YW:
GREEN HILLS GELBVIEH

	CED	BW	WW	YW	MK	TM	CEM	HP	PG30	STAY
EPD	10	1	66	92	16	49	6	5.17	2.49	15
%	85	80	65	85	80	80	65	45	15	35

	YG	CW	REA	MB	FT	\$COW	FPI	EPI
EPD	-0.07	27	0.46	0.23	0		71.02	
%	50	75	65	80	50		95	

Here is an exciting Hillbilly Hero daughter out to the Reserve Champion balancer female at the Junior Classic in Ohio. Her dam, DLW CTR Ms Sandhills 4505, not only had what it took to get it done in the ring but is proving to be a standout in production too just like the Sandhills daughters have come to be known for combine that with the maternal backing of Hillbilly and the guess work is done. This gal much like her mother has that highly competitive show heifer look and build but also has the essentials to be a top end female in the pasture; length of body, powerfully built, awesome structure with plenty of rib shape and a look from the side second to none. We think this one will be a real competitor not only this summer but will make a killer bred next fall and winter.



GMTG 505H

15 GCRK RONA

BA50 Black Polled

S A V BRILLIANCE 8077
PVF INSIGHT 0129
PVF MISSIE 790
BEA PASSION 001X ET
GCRK ROZZOLI
GCGF GIADA 003X

REG. # AMGV1488113 SEX: C
DOB: 2/8/2020 BW: 66
TATTOO #: 002H ADJ. WW:
GE-EPD: N ADJ. YW:
GOOSE CREEK GELBVIEH

	CED	BW	WW	YW	MK	TM	CEM	HP	PG30	STAY
EPD	9	0.9	75	113	16	54	4	2.45	-0.29	12
%	90	80	25	35	80	50	90	85	65	80

	YG	CW	REA	MB	FT	\$COW	FPI	EPI
EPD	-0.17	55	0.95	0.2	-0.02	83.84	76.51	62.65
%	15	3	1	85	15	90	70	95

Rona is a great opportunity to add a top show heifer prospect. She is very gentle and perfect for a first timer. She is clean through her front third and stout made. She has a proven pedigree. Her sire, PVF Insight, is known for producing top show prospects in the Balancer breed. Rona's dam, Rozzoli Z55, is sired by Passion (the 2011 Breeder's Choice Gelbvieh Bull Futurity winner) and is a donor for our program. For breeders with some grey hair you'll appreciate that her maternal pedigree includes Bennett Ideal, Fosters, and the great Ms JR 108N4 79D ET! Rona's performance will allow her to be a great addition in the herd after her show career. Don't miss this one on sale day.



GCRK RONA

16 PADO MS. DITKA 3H

BA75	Black	Polled
SANDPOINT BUTKUS X797	REG. # AMGV1484519	SEX: C
JKGF DITKA C85	DOB: 1/31/2020	BW: 78
JKGF LADYBUG A012	TATTOO #: 3H	ADJ. WW: 688
MMGG Gentle G 28C	GE-EPD: N	ADJ. YW:
PADO MS. 28C 827F	PADON FARMS	
PADO MS MAVERICK 15X		

EPD	CED	BW	WW	YW	MK	TM	CEM	HP	PG30	STAY
11	0.3	79	118	26	66	6	3.95	3.21	16	
%	60	65	15	25	5	3	65	60	4	25

EPD	YG	CW	REA	MB	FT	\$COW	FPI	EPI
-0.14	39	0.71	0.12	-0.01	110.12	79.11	127.05	
%	25	30	15	95	30	30	55	35

Ms Ditka 3H is one of our top females from the spring 2020 calf crop. Her 78 pound birth weight and 688 pound adjusted weaning weight are sure easy to work with. Her EPD profile is powerful and easy to match with any bull you prefer to mate her to this spring. You'll appreciate her power, sound structure, eye appeal and quite disposition. Sells open and ready to breed.



DITKA - SIRE OF LOT 16

17 GHGF 35G

BA38	HP	HP
S A V BRILLIANCE 8077	REG. # AMGV1484894	SEX: C
SCC TOP SHOT EDA 351	DOB: 11/2/2019	BW: 62
SCC MANNINGS GEORGINA 610	TATTOO #: 35G	ADJ. WW: 652
EGL NORTHERN PACIFIC W026 ET	GE-EPD: N	ADJ. YW:
GHGF CARMEN 35C	GREEN HILLS GELBVIEH	
GHGF BATHSHEBA 35X		

EPD	CED	BW	WW	YW	MK	TM	CEM	HP	PG30	STAY
13	0.4	64	92	23	55	7	1.65	0.83	8	
%	45	70	75	85	20	45	45	85	35	>95

EPD	YG	CW	REA	MB	FT	\$COW	FPI	EPI
-0.01	37	0.49	0.24	0.01	72.35			
%	75	40	55	80	70		90	

Man o man check out this girls picture and we think you will agree it's hard not to fall in love with this girl! You have to appreciate the overall mass, rib shape and fleshing ability of this November heifer. Combine that with her extremely high-quality look and flawless structure and you've got a winning combination. This one makes it even easier to love her as she's super laid back and puppy dog calm. Gentle enough for the youngest showman but quality enough to get the most competitive showman to the back drop. Homo black and homo polled are just a bonus for this impressive female. Exposed to our exciting young herd sire, DBRG Riptide 710E 930G (AGA1452507), who was the standout high seller at Rippe Gelbvieh bull sale last spring who unique combines breed leading EPDs with a look and build that's sure to sire cattle that will get to the backdrop and preform at the highest level in all aspects. Homo Polled and Homo Black by birth right.



GHGF 35G

18 WAM AVA GRACE

BA63	HB	HP
VRT LAZY TV WATCHMAN W021	REG. # AMGV1496620	SEX: C
ADS GODFATHER 575C	DOB: 9/21/2019	BW: 76
EGL JANELLE Y011 ET	TATTOO #: 932G	ADJ. WW:
EXAR UPSHOT 0562B	GE-EPD: N	ADJ. YW:
JKGF AVA GRACE	MCINTOSH BROTHERS	
RAG MISS KARA ET		

EPD	CED	BW	WW	YW	MK	TM	CEM	HP	PG30	STAY
17	-1.5	62	87	25	56	9	2.93	1.94	15	
%	10	25	80	90	10	40	15	70	15	35

EPD	YG	CW	REA	MB	FT	\$COW	FPI	EPI
-0.14	38	0.67	0.43	-0.02	104.11	79.41	83.87	
%	25	35	20	30	15	45	50	80

WAM 932G is a homozygous black, homozygous polled Godfather daughter out of Ava Grace who was our pick of the J and K Gelbvieh bred heifer pen in 2016. The Ava Grace cow family has become one of our absolute best cow families. Many of us talk about what will it take for Gelbvieh and Balancer to have the top average at the KY Beef Expo. It really comes down to the quality of the offering. Steve and I are consigning one of, if not the best, bred heifer we have ever offered for sale. WAM 932G does everything we could want a heifer to do. She is easy keeping, big middled and sound. She combines Ava Grace with Godfather which has been a no miss mating for us so far and she is AI bred 11-9-2020 to JRI Proby, Judd Ranch's 2018 People's Choice Balancer Bull Futurity Champion and sire of 2020 National Champion Balancer bull, TJB Rebel Yell. We are retaining 1 flush on this donor prospect.



WAM AVA GRACE

FROZEN EMBRYO PACKAGE

21 CCRO CAROLINA 3326A ET

PC75	HB	HP
DMRS SARGE 635S	REG. # AMGV1281615	SEX: C
DCSF POST ROCK SILVER 233U1	DOB: 10/8/2013	BW: 80
DCSF POST ROCK WILMA 261P1 ET	TATTOO #: 3326A	ADJ. WW:
JBOB FLYINGH JBOB MASTER PLAN	GE-EPD: Y	ADJ. YW:
CCRO MS C-CROSS EC / 7309T	CAVE CREEK CATTLE / R & D OWEN FARMS	
FHG CAROLINA MS 3661L 5124R		

	CED	BW	WW	YW	MK	TM	CEM	HP	PG30	STAY
EPD	12	0.8	75	116	23	60	4	10.22	3.63	11
%	45	65	15	15	30	15	80	10	3	90
	YG	CW	REA	MB	FT	\$COW	FPI	EPI		
EPD	-0.2	50	0.91	0.24	-0.03	94.05	79.42	123.53		
%	40	3	4	55	35	75	25	20		

When we purchased Carolina 3326A ET during the 2019 National Sale in Denver we were excited to add her as a cornerstone breeding piece for our programs. Carolina 3326A is a homozygous black, homozygous polled, full sister to Carolina Exclusive 1230Y. Her performance, eye appeal and EPD profile allow numerous mating options. Her flush to Godfather was at the top of our list of "to dos" and we are anxious to see the resulting offspring from this tremendous mating. We are offering 4 frozen Grade 1 embryos sired by Godfather with a guarantee of 2 pregnancies if implanted by an agreed to embryologist. An additional frozen embryo will be supplied for each pregnancy less than two. Up to two additional embryos total may be supplied to fulfill the guarantee.



**CAROLINA 3326A
DONOR DAM OF
LOT 21 EMBRYOS**



**GODFATHER
SIRE OF LOT 21
EMBRYOS**

TERMS & CONDITIONS

Load Out

After settlement the animals purchased will need to be removed from the facility on Saturday, March 6th by dark unless arrangements are made with sale management prior to the sale.

Health

All cattle will be accompanied with health papers for shipment anywhere in the continental U.S.

Supplement Sheet

The supplement sheet and announcements from the auction block take precedence over the catalog.

Liability

All persons attending the sale do so at their own risk. Sale participants and/or the sale management assumes no liability for accidents, theft or damages occurring at the sale facility.

Trucking

Transportation for the cattle can be arranged after the sale. Please contact the sale management prior to the sale to discuss your transportation needs.

Terms & Conditions

All cattle will be sold at auction under the standard terms and conditions recommended by the American Gelbvieh Association. A copy of this may be obtained from the AGA or Slaughter Sale Management. Terms of the sale are cash or check at the conclusion of the sale unless prior arrangements are made.

SEMEN DONATIONS TO BENEFIT THE EASTERN REGIONALS



3G DIE CAST
(5 UNITS)
DONATED BY
3G AND REYNOLDS BEE LICK GELBIEH
AMGV1354383



3G FORT APACHE
(5 UNITS)
DONATED BY
3G AND REYNOLDS BEE LICK GELBIEH
AMGV1421976



BCFG CHEROKEE 512A
(10 UNITS)
DONATED BY
BUTLER CREEK FARM GELBIEH
AMGV1257584



BLUE'S IMPACT 001X
(5 UNITS)
DONATED BY
GREEN HILLS GELBIEH
AMGV1177161



CAROLINA BIG BOUNTY 6015D
(10 UNITS)
DONATED BY
C CROSS CATTLE COMPANY
AMGV1353411



CAROLINA EXCLUSIVE 1230Y
(10 UNITS)
DONATED BY
KILBOURNE GELBIEH
AMGV1220437



CAROLINA SECURITY 8112F
(10 UNITS)
DONATED BY
KILBOURN GELBIEH & GENTLE G GELBIEH
AMGV1412844



CTR JACKPOT 8660F
(10 UNITS)
DONATED BY
COLES BEND CATTLE COMPANY
AMGV1468377



FIRST STEP 7549E
(10 UNITS)
DONATED BY
DOBSON RANCH
AMGV1393485



GHGF CRACKER JACK G310
(10 UNITS)
DONATED BY
GREEN HILLS GELBIEH AND RUPP RANCH
AMGV1470983



GHGF COW TOWN D536
(10 UNITS)
DONATED BY
GREEN HILLS GELBIEH FARM
AMGV1353569



GRANITE 200P2
(10 UNITS)
DONATED BY
LITTLE WINDY HILL FARMS
AMGV930426



NEW HORIZON
(10 UNITS)
DONATED BY
COLES BEND CATTLE COMPANY
AMGV1322615



SLC VELOCITY 14C
(10 UNITS)
DONATED BY
COLES BEND CATTLE COMPANY
CDGV157517



SLC VIPER 7E
(10 UNITS)
DONATED BY
LITTLE WINDY HILL FARMS
CDGV163744



TPG FRONTRUNNER 2510F
(10 UNITS)
DONATED BY
C CROSS CATTLE CO. AND KILBOURNE GELBIEH
AMGV1439628

Bring your tank and save on shipping!!



Ryan F. Quarles
Commissioner



Kentucky Department of Agriculture

Phone: (502) 573-0450

Fax: (502) 573-0046

E-mail: ryan.quarles@ky.gov

Dear friends,

I would like to welcome you to the 35th Annual Kentucky Farm Bureau Beef Expo. After a crazy 2020 that saw many events disrupted, I am grateful for the opportunity to participate once again in this staple of Kentucky's agriculture calendar.

Every year at the Beef Expo, Kentucky cattlemen show and sell some of the best cattle in the country to buyers looking to upgrade their herd genetics or take home a show project. This event is truly the place for the beef industry on the first weekend in March.

Over the years, we've seen ups and downs in the beef cattle market and 2020 was no exception. The coronavirus brought incredible pressures on our food and agriculture sectors and had negative effects on market prices. In many ways, we are still fighting with some of the effects of those pressures, including long waitlists and backlogs at meat processors across the country. For our part in Kentucky, we worked quickly through the Kentucky Agricultural Development Fund (KADF) to develop a meat processing expansion program that has dedicated more than \$3.5 million of tobacco settlement and CARES Act dollars. While a lot of work remains, I believe that these investments are critical to the future of Kentucky, the largest beef cattle state east of the Mississippi River.

In addition to our work to support our cattle industry during the pandemic, the Kentucky Department of Agriculture (KDA)'s Office of State Veterinarian continued working with USDA, Kentucky's two veterinary diagnostic laboratories, and private veterinary practice to protect Kentucky livestock and poultry from foreign animal diseases and eradicate disease outbreaks. We also welcomed a new state veterinarian in Dr. Katie Flynn and a new deputy state veterinarian in Dr. Alex Hagan. Odds are you may see them here at the Beef Expo and I hope you will make them feel welcome in their new roles. And critically, our Division of Shows and Fairs continued supporting shows like this one all through the pandemic. Please join me in thanking them.

More so than usual, a lot of work went into making this event possible in this year. Be sure to thank the hardworking Kentucky Venues staff when you see them. However, the best way you show your gratitude is by following public health guidelines while at the Exposition Center. We appreciate you helping us make the Beef Expo safe.

Again, welcome, and best wishes on an enjoyable and successful Kentucky Farm Bureau Beef Expo. If I or any of my staff can be of service to you, please don't hesitate to ask.

Sincerely,

Ryan F. Quarles
Commissioner of Agriculture
Commonwealth of Kentucky



www.kyagr.com



Kentucky Farm Bureau Federation

9201 Bunsen Parkway • P.O. Box 20700 • Louisville, KY 40250-0700
Telephone (502) 495-5000 • Fax (502) 495-5114 • kyfb.com

MARK HANEY
President

EDDIE MELTON
First Vice President
SHARON FURCHES
Second Vice President
DREW GRAHAM
Executive Vice President

Welcome to the 2021 Kentucky Farm Bureau Beef Expo

As we celebrate the 35th year of the Kentucky Farm Bureau Beef Expo, we pause to remember all our farm families who have been affected by the COVID-19 pandemic over the past year.

It has been a tough one for many of us in the agriculture industry. But it has also been a time to seek new opportunities and be reminded of the blessings we still enjoy. One of those many blessings includes the wonderful cattle industry we have in this state.

Because of the hard work and dedication shown to this sector by producers throughout the Commonwealth, we are proud to know Kentucky has become one of the top beef cattle producing states in the country, and certainly the largest east of the Mississippi.

The Kentucky Farm Bureau Beef Expo is a premier showcase of some of the best beef cattle anywhere, and an indicator of the quality cattle being produced in this state; a sector which represents 12 percent of the state's overall farm cash receipts of \$5.5 billion.

We hope your time spent at this year's Beef Expo is productive whether you have come to show, sell, or spectate, and we look forward to another great year as one of the premier beef cattle marketing events in this region of the country.

Sincerely,

A handwritten signature in black ink that reads "Mark Henry". The script is fluid and cursive.

Mark Henry
President