

*22<sup>nd</sup> Annual*

# ALL BREEDS



KENTUCKY FARM BUREAU  
**BEEF EXPO**

## PEN HEIFER

*Show & Sale*



*Show:* **FRIDAY, MARCH 6, 2020 • 2 PM**

*Sale:* **SATURDAY, MARCH 7, 2020 • 2 PM**

**KENTUCKY EXPOSITION CENTER  
LOUISVILLE, KENTUCKY**



22<sup>nd</sup> Annual

# ALL BREEDS

# PEN HEIFER Show & Sale



Show: FRIDAY, MARCH 6, 2020 • 2 PM

Sale: SATURDAY, MARCH 7, 2020 • 2 PM

KENTUCKY EXPOSITION CENTER • LOUISVILLE, KENTUCKY

## Sale Day Information

### SALE LOCATION:

Kentucky Exposition Center  
937 Phillips Lane  
Louisville, KY 40209

### SCHEDULE OF EVENTS:

Show: Friday, March 6th, 2020 • 2 pm  
Sale: Saturday, March 7th, 2020 • 2 pm

### SALE DAY PHONE:

(859) 516-3199

### SALE MANAGER:

Logan Goggin (859) 516-3199  
PO Box 1577 • Danville, KY 40423  
logan.goggin@gmail.com

### AUCTIONEER:

Eddie Burks (270) 991-6398

### RINGMEN:

Alex Tolbert, Angus Journal (706) 338-8733  
Chuck Grove, Special Assignment (816) 390-6600  
Tim Dietrich, KY Dept. of Ag (859) 619-0342

### SPECIAL GUESTS:

Ryan Quarles  
Kentucky Commissioner of Agriculture

Warren Beeler  
Director of Agriculture Policy

Drew Graham  
Executive Vice President, Kentucky Farm Bureau

Mark Haney  
President, Kentucky Farm Bureau

David Beck  
CEO, Kentucky Fair Board

Chris Caudill  
Kentucky Department of Agriculture

John Chism  
President, Kentucky Beef Expo

Wendell Bruce  
Vice President, Kentucky Beef Expo

Evan Davis  
Kentucky Department of Agriculture

Dave Maples  
Kentucky Cattlemen's Association

## Online Bidding

Watch and bid online at [www.DVAuction.com](http://www.DVAuction.com).

This sale will be broadcast live on the internet.

**DVAuction**  
Broadcasting Real-Time Auctions  
Real time bidding & proxy bidding available.

## Sale Terms and Conditions

**TERMS:** Terms of the sale are cash or personal check. Each animal will be sold to the highest bidder. The auctioneer will settle any disputes as to bids. Settlement must be made promptly day of sale.

**PURCHASE:** Each animal will be at the purchaser's risk as soon as sold and can be moved only after settlement has been made. Animals may be left in the Pen Sale area until noon on the day after the sale.

**HEALTH:** Health papers will be furnished for each animal. Out-of-state buyers should be aware of any special requirements and/or permits of their respective states and shall be responsible for same.

### CONSIGNOR'S RESPONSIBILITY:

The seller is the responsible party for all representations made about his/her cattle.

**LIABILITY:** The management of the sale assumes no liability, legal or otherwise, but will endeavor to protect the interest of both the buyer and the seller.

**CHANGES:** Any changes from printed material will be announced sale day. Announcements from the sale block take precedence over anything printed in the catalog.

**PAPERS:** Registration papers will be transferred by sale personnel at no cost to the buyer, each buyer must be sure to give the clerk his proper name and address for transfers. All calves born after the sale are to be registered by the purchaser. NO AI SERVICE CERTIFICATES WILL BE FURNISHED BY THE SELLER FOR BRED FEMALES.

## Guarantees

**BREEDING:** All animals are guaranteed to be breeders (with the exception of):

- A. Injury or disease occurring after sale.
- B. Gross negligence or willful misconduct on the part of purchaser.

Cows with calves at side are presumed to be breeders with no further fertility guarantee.

**SAFE IN CALF FEMALES:** Have been examined by a competent veterinarian and are so guaranteed.

**OPEN FEMALES:** Have not been serviced and are so guaranteed.

## Options and Privileges of Return or Adjustment

1. All claims for adjustment or refund must be made in writing within six months of sale date to the seller.
2. In the event an animal is claimed to be a non-breeder, the animal may be returned to the farm of the seller in good condition and complying with health requirements of the seller's state. The seller shall be entitled to six months to prove the animal is a breeder. If the seller is unable to prove the animal is a breeder, the seller shall replace the animal with another of equal value or refund the full purchase price.
3. If the female sold as "safe in calf", proves not to be in calf within 60 days, the seller shall be obligated to make a satisfactory adjustment on the purchase price or refund the purchase price upon return of the animal to the farm of the seller.
4. Any expense incurred for transportation shall be the responsibility of the purchaser, except that the seller shall be responsible for transportation costs in excess of the distance between the purchaser's farm and the location of the sale.

Full set of rules are available upon request.





# Kentucky Farm Bureau Federation

9201 Bunsen Parkway • P.O. Box 20700 • Louisville, KY 40250-0700  
Telephone (502) 495-5000 • Fax (502) 495-5114 • kyfb.com

MARK HANEY  
President  
EDDIE MELTON  
First Vice President  
SHARON PURCHES  
Second Vice President  
DREW GRAHAM  
Executive Vice President

## WELCOME TO THE 2020 KENTUCKY FARM BUREAU BEEF EXPO

For the last 34 years, the Kentucky Farm Bureau (KFB) Beef Expo has served as a premiere showcase of some of the best beef cattle in the region, and this year will be no exception.

Whether you are buying, selling, showing or spectating, the expo is the place to be to see just how strong the cattle industry is in this state, and why Kentucky has become one of the top beef cattle producing states in the country, and certainly the largest east of the Mississippi.

We are very proud of that fact and are fortunate to be in a place where our producers take such great pride in being a part of one of the top sectors of our entire agricultural industry.

Over the years we have seen Kentucky's cattle industry, as a whole, grow in numbers and quality which not only benefits our cattle operations, but other ag sectors in our state, as well.

The cattle industry here represents 12 percent of the state's overall farm cash receipts of \$5.9 billion. With these kinds of numbers, it shows how important Kentucky's cattle farms are to the efforts of keeping our rural communities sustainable, and a vital component of the Commonwealth's economic development endeavors.

We hope you enjoy your time at this year's KFB Beef Expo, and we look forward to many more years as a top beef cattle marketing event in this state and the surrounding region.

Sincerely,

Mark Haney, President  
Kentucky Farm Bureau

KFB100YEARS



Ryan F. Quarles  
Commissioner

Corporate Drive  
Complex  
Frankfort, KY 40601  
(502) 573-0282

## Kentucky Department of Agriculture

Dear Friends,

Welcome to the 34th Annual Kentucky Farm Bureau Beef Expo! Through the ups and downs of the beef cattle market, the Beef Expo has held steady, averaging a million dollars in annual sales over the last five years. We hope this year's event will be no different.

At the Beef Expo, cattlemen show and sell some of the best cattle in the country to buyers looking to upgrade their herd genetics or take home a show project. The leading beef cattle state east of the Mississippi River, Kentucky, truly is the place to be for the beef industry on the first weekend in March.

The Kentucky Department of Agriculture (KDA) is hard at work to help cattle producers succeed. The KDA seeks new domestic and foreign markets for Kentucky Proud agricultural products, and last year I named a longtime leader in Kentucky agriculture, Tim Hughes, to head up our trade efforts. The Office of the State Veterinarian works with our partners at USDA, Kentucky's two veterinary diagnostic laboratories, and private veterinary practice to protect Kentucky livestock and poultry from foreign animal diseases and eradicate disease outbreaks when they occur.

While you're in Louisville, we hope you'll take the time to enjoy Kentucky Proud foods in some of the dozens of restaurants in Louisville's nationally acclaimed local food scene.

Again, welcome, and best wishes on an enjoyable and successful Kentucky Farm Bureau Beef Expo. If I or any of my staff can be of service to you, please don't hesitate to ask.

Sincerely,

Dr. Ryan F. Quarles  
Kentucky Commissioner of Agriculture  
[ryanf.quarles@ky.gov](mailto:ryanf.quarles@ky.gov)



MARCH 6 - 8, 2020



# PEN HEIFER SHOW & SALE CONSIGNORS

## 4TH QUARTER RANCH

JOE RUDDELL 2229 BROADHEAD PLACE • LEXINGTON, KY 40515 859-338-6896

## BENTWOOD MAINE ANJOU

MIKE BENTLEY 3453 COLONEL ROAD • RICHMOND, KY 40475 859-200-2414

## BLACK GOLD GENETICS

DANNY LYNN / KRIS LYNN 7980 HANNA ROAD • CRESTWOOD, KY 40014 573-721-6660

## CLIFFSIDE FARMS

BRIGGS & BETH CUNNINGHAM 797 CHENAULT BRIDGE ROAD • LANCASTER, KY 40444 859-583-7970

## DEBORD FARMS

JACK DEBORD, REBECCA DEBORD & ZACHARY DEBORD

326 BILL DEBORD ROAD • SOMERSET, KY 42503 606-305-1929

## HAMILTON CATTLE

JEFF HAMILTON 988 OX BOW ROAD • CARLISLE, KY 40311 859-749-6815

## HOFFMAN FARMS

KAROL ANN HOFFMAN 8121 AUSTIN TRACY ROAD • FOUNTAIN RUN, KY 42133 270-834-0536

## JTC SIMMENTALS

JOHN CROUCH 614 SOPER ROAD • CARLISLE, KY 40311 859-707-8507

## KEEN GATE FARM

TODD KEEN 380 JACKSTOWN ROAD • PARIS, KY 40361 606-923-5341

## LYNN CREEK FARMS

LYNN FAMILY 2184 BARDSTOWN ROAD • SPRINGFIELD, KY 40069 573-721-6663

## MARTIN FARMS

MACKENZIE/RILEY MARTIN 5003 NORMANDY ROAD • TAYLORSVILLE, KY 40071 502-817-9107

## MOREHEAD STATE UNIVERSITY

JOE FRALEY 25 MSU FARM DRIVE • MOREHEAD, KY 40351 606-356-5025

## NEAL BROS. SIMMENTALS

JOE NEAL 4812 N. NEAL ROAD • BICKNELL, IN 47512 812-881-9381

## QQ FARMS

PAUL QUINN 1282 WALNUT GROVE • CARLISLE, KY 40311 859-473-0606

## R & K ANGUS FARM

KELLY FLANDERS 75 SHIP ROAD • BUFFALO, KY 42716 270-528-6272

## SLONE RIVERBEND

GREG SLONE 1457 MITCHELLSBURG ROAD • DANVILLE, KY 40422 859-583-2258

## SMITH FAMILY FARM

BEN & HALEY SMITH 531 SEMINOLE TRIAL • BRANDENBURG, KY 40108 270-547-8484

## TCJ SIMMENTALS

TODD JONES 1307 E 450 N • MARSHALL, IN 47859 765-562-2955

## TRICKLIN' CREEK FARM

ADAM CHUNGLO 1731 WARWICK ROAD • HARRODSBURG, KY 40330 859-613-2985

## WAYNE WORKS

987 HOGREFE ROAD • INDEPENDENCE, KY 41051 859-750-3967



1

**LCF RITA 94**Angus • DOB 3/5/2019  
Reg 19513117 • ID: 94

CED	10.0	BASIN PAYWEIGHT 1682
BW	1.0	SIRE • TEX PLAYBOOK 5437
WW	55	RITA 1C43 OF 9M26 COMPLETE
YW	98	EXAR UPSHOT 0562B
CEM	12.0	DAM • BLACK GOLD RITA 350
MILK	29	G A R RETAIL PRODUCT H536
MARB	0.62	<ul style="list-style-type: none"> <li>Sired by one of the most popular bulls in the Angus breed, TEX Playbook. His progeny has risen to the top of calf crops across the country. This heifer fits the Playbook standard of being stout made, docile and big-middled.</li> </ul>
RE	0.48	
FAT	0.026	
\$W	62	
\$F	92	
\$G	49	
\$B	141	Consignor: Lynn Creek Farm



Tex Playbook • The popular and proven sire of lot 1

2

**LCF PRIMROSE 93**Angus • DOB 2/28/2019  
Reg 19513116 • ID: 93

CED	12.0	V A R DISCOVERY 2240
BW	-0.5	SIRE • BLACK GOLD DISCOVERY K416
WW	53	V A R HENRIETTA PRIDE 3091
YW	95	GAR CONFIDENCE H 2729
CEM	11.0	DAM • BLACK GOLD PRIMROSE 5019
MILK	19	BLACK GOLD PRIMROSE 2251
MARB	1.03	<ul style="list-style-type: none"> <li>LCF Primrose 93 is the granddaughter of the very popular \$110,000 VAR Discovery 2240. She has a solid set of EPD's and is ready to go to work for your operation.</li> </ul>
RE	0.35	
FAT	0.021	
\$W	62	
\$F	80	
\$G	68	
\$B	147	Consignor: Lynn Creek Farm

**MAJOR CO-SPONSORS:**

Kentucky Farm Bureau  
Kentucky Department of Agriculture,  
Ryan Quarles, Commissioner  
Meade Tractor

3

**MSU ABERDEEN OF BLACKCAP 911**Angus • DOB 1/31/2019  
Reg 19548268 • ID: 911

CED	13.0	TC ABERDEEN 759
BW	-1.5	SIRE • TR MR ABERDEEN 1068Y
WW	39	TR MS ERICA 8035U
YW	66	KESSLERS FRONTMAN R001
CEM	10.0	DAM • MSU FRONTMAN'S BLACKCAP 235
MILK	29	MYERS BLACKCAP M80
MARB	0.53	<ul style="list-style-type: none"> <li>A good solid granddaughter of the calving ease sire, TC Aberdeen. No surprise she ranks in the top 10% of the breed for CW and BW.</li> </ul>
RE	0.66	
FAT	-0.014	
\$W	52	
\$F	47	
\$G	51	
\$B	98	Consignor: Morehead State University

4

**MSU CHOICY TANKER 913**Angus • DOB 2/1/2019  
Reg 19548270 • ID: 913

CED	-1.0	CONNELLY RIGHT ANSWER 746
BW	2.9	SIRE • M A F TANKER 23
WW	72	JACKIE LASS 032 OF TRIPP
YW	124	KMK ALLIANCE 6595 187
CEM	3.0	DAM • MSU CHOICY ALLIANCE 103
MILK	18	MSU PREMIUM OF CHOICY 644
MARB	0.26	<ul style="list-style-type: none"> <li>If you're looking for replacement females that will produce fast growing calves that will push the scales down at weaning and yearling times, look no further! She places in the 10% of the breed for WW and YW. Her full sister was the second highest selling open heifer in the 2019 pen sale.</li> </ul>
RE	0.41	
FAT	0.013	
\$W	60	
\$F	88	
\$G	32	
\$B	120	Consignor: Morehead State University





ACC Bourbon • Sire of Lot 6

5

**BLACK GOLD BLACKCAP R8122**

Angus • DOB 12/20/2018  
Reg 19628642 • ID: R8122

CED	10.0	JINDRA DOUBLE VISION
BW	0.4	SIRE • THOMAS DOUBLE VISION 7334
WW	63	THOMAS ESTER 2109
YW	113	V A R DISCOVERY 2240
CEM	11.0	DAM • VINTAGE BLACKCAP 6462
MILK	24	V A R BLACKCAP 3356
MARB	1.05	
RE	0.40	
FAT	0.012	
\$W	65	
\$F	98	
\$G	70	
\$B	168	

This heifer combines phenotype and genotype in a way that is hard to find. She puts together an impressive EPD profile and her pedigree is made up of breed leading sires.

**Consignor: Black Gold Genetics**

6

**BGG MS PREDESTINED K8128**

Angus • DOB 12/5/2018  
Reg 19361515 • ID: K8128

CED	11.0	V A R DISCOVERY 2240
BW	-0.4	SIRE • ACC BOURBON 0115
WW	68	APPLE RITA 26430
YW	123	QUAKER HILL RAMPAGE 0A36
CEM	13.0	DAM • EPF MS PREDESTINED 5731
MILK	19	G A R PREDESTINED 2578
MARB	0.83	
RE	0.65	
FAT	-0.011	
\$W	63	
\$F	88	
\$G	65	
\$B	154	

This heifer is a direct daughter of ACC Bourbon who is a sire that combines calving ease with exceptional growth numbers. Here is an open heifer that can be a great breeding piece in any operation.

**Consignor: Black Gold Genetics**

7

**BLACK GOLD BLACKCAP R940**

Angus • DOB 3/17/2019  
Reg 19628640 • ID: R940

CED	8.0	JINDRA DOUBLE VISION
BW	1.6	SIRE • THOMAS DOUBLE VISION 7334
WW	60	THOMAS ESTER 2109
YW	108	QUAKER HILL RAMPAGE 0A36
CEM	7.0	DAM • JACS BLACKCAP 7307
MILK	28	JACS 3X40 EXP 0764
MARB	0.71	
RE	0.64	
FAT	0.021	
\$W	63	
\$F	109	
\$G	56	
\$B	165	

An exciting female who is a granddaughter of two breed-leading sires, Jindra Double Vision and Quaker Hill Rampage. These bulls have a proven reputation of producing outstanding females who are made right with a great EPD profile. There is no exception here.

**Consignor: Black Gold Genetics**

8

**BLACK GOLD BLACKCAP R941**

Angus • DOB 3/17/2019  
Reg 19628641 • ID: R941

CED	5.0	JINDRA DOUBLE VISION
BW	0.7	SIRE • THOMAS DOUBLE VISION 7334
WW	61	THOMAS ESTER 2109
YW	110	BALDRIDGE JENNINGS Z064
CEM	10.0	DAM • BLACK GOLD BLACKCAP 650
MILK	29	V A R BLACKCAP 9225
MARB		
RE		
FAT		
\$W	64	
\$F		
\$G		
\$B		

Pay attention to the pedigree on this female! She comes from a line of very productive cows including VAR Blackcap 9225 who was a donor with Evans Farms and sold for \$16,000 in 2016.

**Consignor: Black Gold Genetics**

**MEADE**  
T R A C T O R

[WWW.MEADETRACTOR.COM](http://WWW.MEADETRACTOR.COM)



9

### BNT GINGER

Maine Anjou/Angus • DOB 4/11/2019  
Reg 507359 • ID: 411G

CED	11.0
BW	-0.9
WW	30
YW	37
CEM	5.0
MILK	17

LM BOUNCER 152L  
SIRE • TLM GENESIS 354N  
EFF MISS POWER 706G  
CICM NORTH 40  
DAM • BNT CRYSTAL  
BNT XEROX

- An auburn colored heifer that combines a ton of power, rib, and dimension that comes in a stylish and feminine package. Sells open and ready to breed.

**Consignor: Bentwood Maine Anjou**

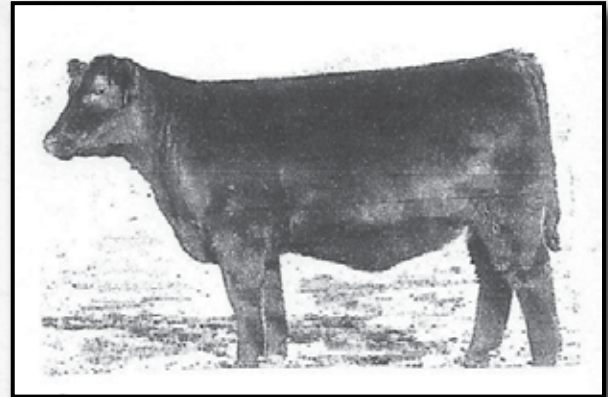

Lot 9

10

### BNT GABBY

Maine Anjou/Angus • DOB 4/14/2019  
Reg 506609 • ID: 414G

CED	7.0
BW	3.1
WW	46
YW	54
CEM	3.0
MILK	24

CRL HIGH VOLTAGE 939A  
SIRE • BNT ALI  
FCF INDIAN PRINCESS 59U  
CICM NORTH 40  
DAM • BNT DAISY  
BNT XEROX

- Here is a good auburn colored heifer that has a good look to her and comes with a solid pedigree. She sells open and ready to breed.

**Consignor: Bentwood Maine Anjou**

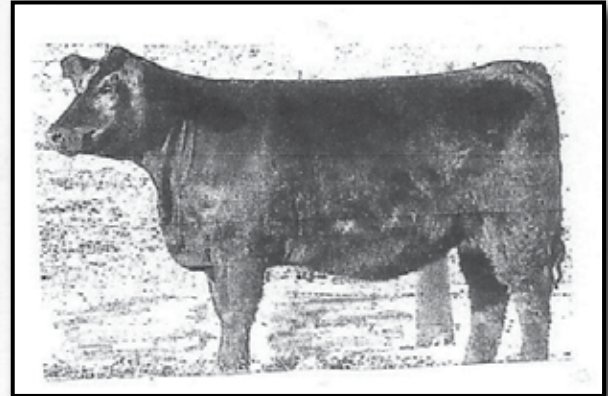

Lot 10



GWS Ebonys Trademark 6N • Sire of Lots 11 and 12.

11

### JHAM MISS TRADEMARK 74G

SimAngus • DOB 1/12/2019  
Reg 3680437 • ID: 74G

CED	11.3
BW	1.5
WW	58
YW	78
CEM	2.9
MILK	17
MARB	0.21
RE	0.52
FAT	-0.059
API	103
TI	62

WLE POWER STROKE  
SIRE • GWS EBONYS TRADEMARK 6N  
NJC EBONY ANTOINETTE  
DAM • 74B

- This is an impressive pen of half sisters that will match up well and are open and ready to breed.

**Consignor: Hamilton Cattle**

12

### JHAM MISS TRADEMARK G

SimAngus • DOB 1/5/2019  
Reg 3680439 • ID: 64G

CED	12.5
BW	0.4
WW	54
YW	72
CEM	3.6
MILK	17
MARB	0.12
RE	0.59
FAT	-0.082
API	100
TI	50

WLE POWER STROKE  
SIRE • GWS EBONYS TRADEMARK 6N  
NJC EBONY ANTOINETTE  
DAM • 64G

- This is an impressive pen of half sisters that will match up well and are open and ready to breed.

**Consignor: Hamilton Cattle**





Lot 13

13

**TCJ BWAY SAVANNA 344G**

SimAngus • DOB 1/5/2019

Reg 3557127 • ID: 344G

CED	3.6
BW	5.1
WW	72
YW	9
CEM	2.3
MILK	24
MARB	0.44
RE	0.59
FAT	-0.029
API	112
TI	72

MCM TOP GRADE 018X  
SIRE • HOOK'S BROADWAY 11B  
HOOK'S WATER LILY 89W

DAM • SAVANAH

• This female is the daughter of a Pioneer dam that was a show heifer for my youngest daughter which has developed into a massive and very productive cow. She transmits that length of body and growth into this heifer. She has that extra natural width, bone and length that you look for in a great replacement heifer.

**Consignor: TCJ Simmentals**

Lot 14

14

**TCJ BWAY DELICA G931**

SimAngus • DOB 1/1/2019

Reg 3614775 • ID: G931

CED	7.9
BW	1.7
WW	64
YW	95
CEM	5.0
MILK	24
MARB	0.44
RE	0.54
FAT	-0.029
API	119
TI	71

MCM TOP GRADE 018X  
SIRE • HOOK'S BROADWAY 11B  
HOOK'S WATER LILY 89W

DAM • 31

• G931 gives you more femininity and flash with a very maternal look. She is extremely long and sleek through her front 1/3 and is almost perfect in her structural design. Combine that with the star on her head and she always grabs your attention.

**Consignor: TCJ Simmentals**

Lot 15

15

**TCJ BWAY DEB 931G**

SimAngus • DOB 1/1/2019

Reg 3557081 • ID: 931G

CED	7.9
BW	1.7
WW	64
YW	95
CEM	5.0
MILK	24
MARB	0.44
RE	0.54
FAT	-0.029
API	119
TI	71

MCM TOP GRADE 018X  
SIRE • HOOK'S BROADWAY 11B  
HOOK'S WATER LILY 89W

DAM • 31

• If you are in the market for heifers that are going to wean a lot of pounds, these Broadway daughters are for you! This set of twins is from a purebred Angus Mandate daughter. The twins combined to weigh over 1200 pounds at weaning, plus the cow is bred right back and has already calved this year. 931G is the bigger heifer with tremendous width of top and spring of rib. She is still able to get out and move freely on a correct set of feet and legs. She is somewhat halter broke.

**Consignor: TCJ Simmentals**



16

**JHAM MISS GRADE 53G**SimAngus • DOB 1/18/2019  
Reg 3680441 • ID: 53G

CED	10.1
BW	1.0
VW	54
YW	78
CEM	5.5
MILK	20
MARB	0.19
RE	0.64
FAT	-0.083
API	105
TI	60

MCM TOP GRADE 018X  
SIRE • WHF GRADE B075  
WHF GO BABY GO 075Z

DAM • 53B

- This pen of half sisters is big boned, stout made and will make powerful cows!

Consignor: Hamilton Cattle

17

**JHAM MISS GRADE 120G**SimAngus • DOB 2/1/2019  
Reg 3680443 • ID: 1201G

CED	10.0
BW	1.1
VW	55
YW	80
CEM	5.5
MILK	20
MARB	0.23
RE	0.60
FAT	-0.072
API	107
TI	62

MCM TOP GRADE 018X  
SIRE • WHF GRADE B075  
WHF GO BABY GO 075Z

DAM • 120B

- This pen of half sisters is big boned, stout made and will make powerful cows!

Consignor: Hamilton Cattle

18

**JHAM MISS GRADE 15G**SimAngus • DOB 1/22/2019  
Reg 3680445 • ID: 15G

CED	10.7
BW	0.5
VW	52
YW	76
CEM	5.9
MILK	20
MARB	0.19
RE	0.64
FAT	-0.083
API	106
TI	60

MCM TOP GRADE 018X  
SIRE • WHF GRADE B075  
WHF GO BABY GO 075Z

DAM • 15B

- This pen of half sisters is big boned, stout made and will make powerful cows!

Consignor: Hamilton Cattle



19

**MSU CERTAINTY'S KINERRA 901**Angus • DOB 1/20/2019  
Reg 19548262 • ID: 901

CED	9.0
BW	-2.0
VW	33
YW	67
CEM	8.0
MILK	29
MARB	0.07
RE	0.56
FAT	0.038
\$W	40
\$F	72
\$G	22
\$B	94

K C F BENNETT ABSOLUTE  
SIRE • LEACHMAN LA CERTAINTY G066A  
LA JODIE UG266  
S A V 8180 TRAVELER 004  
DAM • MSU LADY KINERRA 004-648  
M S U FUTURE PREMIER 415

- A granddaughter of KCF Bennett Absolute that ranks in the top 3% of the Angus breed for BW.

Consignor: Morehead State University



20

**MSU CAVALRY'S BLACKCAP 927**Angus • DOB 2/9/2019  
Reg 19548279 • ID: 927

CED	10.0
BW	0.8
VW	73
YW	124
CEM	13.0
MILK	16
MARB	0.32
RE	0.82
FAT	-0.015
\$W	66
\$F	106
\$G	43
\$B	149

CONNEALY CAVALRY 1149  
SIRE • JVC CAVALRY V3326  
BRUSETT FOREVER W857  
V A R RESERVE 1111  
DAM • MSU RESERVE'S BLACKCAP 553  
MYERS BLACKCAP DESIGN M364

- This heifer has a lifetime of production value ahead of her due to multiple generations of breeding placing an importance on phenotype and functionality.

Consignor: Morehead State University



21

**MSU RESOURCE'S GEORGINA 929**Angus • DOB 2/23/2019  
Reg 19548280 • ID: 929

CED	12.0
BW	-0.7
VW	46
YW	87
CEM	8.0
MILK	21
MARB	-0.12
RE	0.91
FAT	0.018
\$W	46
\$F	91
\$G	20
\$B	111

RITO 707 OF IDEAL 3407 7075  
SIRE • S A V RESOURCE 1441  
S A V BLACKCAP MAY 4136  
SINCLAIR NET PRESENT VALUE  
DAM • MSU NPV'S GEORGINA 335  
MSU ENERGIZED GEORGINA 119

- MSU Resources's Georgina 929 is the daughter of one of the most iconic bulls in the breed, SAV Resource 1441. His daughters make outstanding brood cows and this heifer is no exception. Take her home and let her go to work for your operation.

Consignor: Morehead State University



SAV Resource • Sire of lot 21





CCR Boulder • AI service sire to lots 22 and 23

## 22 SUZIES DIAMOND ACTION

Maine Anjou • DOB 6/6/2018

Reg 490902 • ID: 106F

CED	_____	PREDATOR 19U
BW	_____	SIRE • MINN LIVE ACTION 203Y
WW	_____	JSC KATIE 5S
YW	_____	
CEM	_____	DAM • MAGGIE
MILK	_____	
MARB	_____	
RE	_____	
FAT	_____	
\$W	_____	
\$F	_____	
\$G	_____	
\$B	_____	

- Nice pair of fall bred baldy heifers here!
- AI on 12/20/19 to one of the most used bulls at ABS across all breeds, CCR Boulder 1339A (ASA#2880390). Pasture exposed from 12/31/19 - 2/15/20 to FQR Hoover Dam Q04 (AAA# 18629280). Examined safe to the AI date for a late September calf. Pelvic measurement 187.5 sq. cm.

Consignor: Zachary DeBord

## 23 TOMS SILK WHISKEY

Maine Anjou • DOB 6/21/2018

Reg 490904 • ID: 105F

CED	_____	PREDATOR 19U
BW	_____	SIRE • MINN LIVE ACTION 203Y
WW	_____	JSC KATIE 5S
YW	_____	
CEM	_____	DAM • MOLLY
MILK	_____	
MARB	_____	
RE	_____	
FAT	_____	
\$W	_____	
\$F	_____	
\$G	_____	
\$B	_____	

- Nice pair of fall bred baldy heifers here!
- AI on 12/20/19 to CCR Boulder 1339A (ASA#2880390). Pasture exposed from 12/31/19 - 2/15/20 to FQR Hoover Dam Q04 (AAA# 18629280). Examined safe to the AI date for a late September calf. Pelvic measurement 180 sq. cm.

Consignor: Zachary DeBord

## 24 MM-MF MS SABEN

Simmental • DOB 3/18/2018

Reg 3667865 • ID: F92

CED	9.6	LLSF UPRISING Z925
BW	2.5	SIRE • HPF/HILL UPRISING C104
WW	69	RP/MP RIGHT TO LOVE 015U
YW	103	KS1 STEEL DEW IN TIME
CEM	4.8	DAM • KS1 MEAH
MILK	20	SS/SVF LADY IN PLAY 90Y
MARB	0.03	
RE	0.83	
FAT	-0.126	
API	112	
TI	69	

- This pen of purebreds come complete with plenty of power and a solid set of EPDs.
- Pasture exposed after 11/24/19 to JT-MF Prince Charming (ASA# 3539478). Examined safe and due to calve in September.

Consignor: Mackenzie Martin

## 25 RM-MF JOKERS WILD GIRL

Simmental • DOB 2/7/2018

Reg 3667863 • ID: F01

CED	9.0	REMINGTON LOCK N LOAD54U
BW	1.7	SIRE • WINC LIVE AMMO 420B
WW	65	RCFS SWEET TREAT
YW	199	SWC SVF EXECUTIVE 800X
CEM	6.6	DAM • WELSH` MISS JOKE 226C
MILK	23	JM JOK-L36-P30
MARB	-0.19	
RE	102.00	
FAT	-0.126	
API	107	
TI	63	

- Pasture exposed after 11/15/19 to JT-MF Prince Charming (ASA# 3539478). Examined safe and due to calve in September.

Consignor: Riley Martin



Winc Live Ammo • Sire of lot 25



26

**SRB RITA 844**

Angus • DOB 8/31/2018  
Reg 19647686 • ID: 844

CED	12.0
BW	0.9
WW	62
YW	106
CEM	13.0
MILK	21
MARB	0.66
RE	1.17
FAT	-0.027
\$W	59
\$F	93
\$G	66
\$B	158

SIRE • QUAKER HILL RAMPAGE 0A36  
QHF BLACKCAP 6E2 OF4V16 4355  
CONNEALY ONWARD  
DAM • TCF RITA 7090  
DAVIS RITA 2206

- This exceptional fall bred heifer is sired by the extremely popular Quaker Hill Rampage and produced by the great TCF Rita 7090 who was a donor at Anderson Circle Farm and sold in their dispersal for \$20,000. SRB Rita 844 possesses the well designed phenotype that is consistent with the Rita cow family and is sure to stand out in your operation.
- AI on 12/19/19 to the calving ease sire, Tehama Tahoe B767 (AAA# 17817177). Confirmed safe by blood test and due to calve 9/27/20.

**Consignor: Slone's Riverbend**

27

**SRB SWAN 860**

Angus • DOB 10/30/2018  
Reg 19647684 • ID: 860

CED	11.0
BW	-0.3
WW	63
YW	116
CEM	11.0
MILK	30
MARB	0.49
RE	0.81
FAT	-0.031
\$W	70
\$F	87
\$G	53
\$B	140

SIRE • K C F BENNETT FORTRESS  
THOMAS PATRICIA 9705  
WERNER WAR PARTY 2417  
DAM • MYERS SWAN M192

MYERS SWAN M587

- A great opportunity to acquire a fall bred heifer sired by one of the most proven spread bulls in the Angus breed and produced from a high performance Thomas bred cow family.
- AI on 12/20/19 to Deer Valley Unique 5635 (AAA# 18429666). Confirmed safe by blood test and due to calve 9/28/20.

**Consignor: Slone's Riverbend**

## REGISTERED FALL BRED HEIFERS • PEN OF THREE

28

**SRB EVERELDA ENTENSE 834**

Angus • DOB 8/24/2018  
Reg 19647687 • ID: 834

CED	6.0
BW	2.3
WW	67
YW	120
CEM	8.0
MILK	20
MARB	0.43
RE	0.83
FAT	-0.016
\$W	61
\$F	96
\$G	49
\$B	145

SIRE • BALDRIDGE XPAND X743  
BALDRIDGE COLONEL C251  
BALDRIDGE ISABEL Y69  
CONNEALY BLACK GRANITE  
DAM • BOYD EVERELDA ENTENSE 4169  
BOYD EVERELDA ENTENSE 0054

- An exciting genetic opportunity to choose between three flush sisters that blend the proven performance sire, Baldrige Colonel, with the extremely successful Everelda Entense cow family. These heifers stem from a long line of impressive donors. Their dam is a highly productive donor for Slone's Riverbend and is a maternal sibling to the Genex sire, Boyd Gun Powder 2070.
- AI on 1/19/20 to Deer Valley Unique 5635 (AAA# 18429666). Pasture exposed after 1/22/20 to SRB Weigh Up 836 (AAA# 19647692).

**Consignor: Slone's Riverbend**

Deer Valley Unique • AI service sire of lots 27, 28, and 30.

29

**SRB EVERELDA ENTENSE 839**

Angus • DOB 8/29/2018  
Reg 19647689 • ID: 839

CED	6.0
BW	2.3
WW	67
YW	120
CEM	8.0
MILK	20
MARB	0.43
RE	0.83
FAT	-0.016
\$W	61
\$F	96
\$G	49
\$B	145

SIRE • BALDRIDGE XPAND X743  
BALDRIDGE COLONEL C251  
BALDRIDGE ISABEL Y69  
CONNEALY BLACK GRANITE  
DAM • BOYD EVERELDA ENTENSE 4169  
BOYD EVERELDA ENTENSE 0054

- An exciting genetic opportunity to choose between three flush sisters that blend the proven performance sire, Baldrige Colonel, with the extremely successful Everelda Entense cow family. These heifers stem from a long line of impressive donors. Their dam is a highly productive donor for Slone's Riverbend and is a maternal sibling to the Genex sire, Boyd Gun Powder 2070.
- AI on 12/19/19 to the calving ease sire, Tehama Tahoe B767 (AAA# 17817177). Confirmed safe by blood test and due to calve 9/27/20.

**Consignor: Slone's Riverbend**

30

**SRB EVERELDA ENTENSE 845**

Angus • DOB 9/2/2018  
Reg 19647690 • ID: 845

CED	6.0
BW	2.3
WW	67
YW	120
CEM	8.0
MILK	20
MARB	0.43
RE	0.83
FAT	-0.016
\$W	61
\$F	96
\$G	49
\$B	145

SIRE • BALDRIDGE XPAND X743  
BALDRIDGE COLONEL C251  
BALDRIDGE ISABEL Y69  
CONNEALY BLACK GRANITE  
DAM • BOYD EVERELDA ENTENSE 4169  
BOYD EVERELDA ENTENSE 0054

- An exciting genetic opportunity to choose between three flush sisters that blend the proven performance sire, Baldrige Colonel, with the extremely successful Everelda Entense cow family. These heifers stem from a long line of impressive donors. Their dam is a highly productive donor for Slone's Riverbend and is a maternal sibling to the Genex sire, Boyd Gun Powder 2070.
- AI on 1/19/20 to Deer Valley Unique 5635 (AAA# 18429666). Pasture exposed after 1/22/20 to SRB Weigh Up 836 (AAA# 19647692).

**Consignor: Slone's Riverbend**



**31**
**R & K AMANDA 538**

 Angus • DOB 10/20/2018  
 Reg 19655592 • ID: 538 DDP

CED	6.0	SITZ UPSIDE 547W
BW	1.0	SIRE • R & K UPSIDE 1213
WW	37	R & K PRIDE ROSIE 1620
YW	65	R&K SWF BUSHMAN 102
CEM	10.0	DAM • R & K AMANDA 987
MILK	22	R & K AMANDA 484
MARB		
RE		
FAT		
\$W	34	
\$F		
\$G		
\$B		

• Here is a powerful set of heifers that will make outstanding cows. The natural service sire of this pen was the reserve grand champion at the 2019 Tennessee State Fair.

• Al on 11/26/19 to Jindra Acclaim (AAA# 17972810). Pasture exposed after 1/2/20 to R & K OB Convoy 807 (AAA# 19420461).

**Consignor: R & K Angus Farm**
**32**
**R & K LADY DESIGN 868**

 Angus • DOB 10/28/2018  
 Reg 19655593 • ID: 868

CED	6.0	DEER VALLEY ALL IN
BW	1.2	SIRE • R & K ALL IN 1335
WW	44	R & K SKYMER 1727
YW	79	R & K SWF NEW DESIGN 405
CEM	10.0	DAM • R & K LADY DESIGN 1148
MILK	28	R&K LADY TRAVELER 367
MARB		
RE		
FAT		
\$W	47	
\$F		
\$G		
\$B		

• Here is a powerful set of heifers that will make outstanding cows. The natural service sire of this pen was the reserve grand champion at the 2019 Tennessee State Fair.

• Al on 12/16/19 to TEX Playbook 5437 (AAA# 18414912). Pasture exposed after 1/2/20 to R & K OB Convoy 807 (AAA# 19420461).

**Consignor: R & K Angus Farm**
**33**
**R & K LASS 828**

 Angus • DOB 10/26/2018  
 Reg 19655594 • ID: 828

CED	8.0	DEER VALLEY ALL IN
BW	0.1	SIRE • R & K ALL IN 1335
WW	43	R & K SKYMER 1727
YW	79	R & K SWF NEW DESIGN 405
CEM	11.0	DAM • R & K LASS 1023
MILK	26	R & K SWF LASS 726
MARB		
RE		
FAT		
\$W	44	
\$F		
\$G		
\$B		

• Here is a powerful set of heifers that will make outstanding cows. The natural service sire of this pen was the reserve grand champion at the 2019 Tennessee State Fair.

• Al on 12/9/19 to Jindra Acclaim (AAA# 17972810). Pasture exposed after 1/2/20 to R & K OB Convoy 807 (AAA# 19420461).

**Consignor: R & K Angus Farm**
**34**
**RGH FRANCINA 38F**

 SimAngus • DOB 9/21/2018  
 Reg 3671601 • ID: 38F

CED	12.1	MR NLC UPGRADE U8676
BW	-0.2	SIRE • M2C/PHF UPGRADE 903Z
WW	71	SVF ABOVE & BEYOND T87
YW	107	S A V FINAL ANSWER 0035
CEM	6.4	DAM • SFS LENA XA26
MILK	23	SFS LENA Y56
MARB	0.13	
RE	0.68	
FAT	-0.065	
API	125	
TI	71	

• This pen of SimAngus heifers is sure to catch your eye! They are big-bodied, heavy muscled, and their easy-keeping design is complemented by their structural integrity.

• Al on 11/28/19 to SSC Shell Shocked 44B (ASA# 2880060). Pasture exposed from 12/17/19 - 2/1/20 to RGH Titan Up 821F (ASA# 3560222).

**Consignor: Hoffman Farms**
**36**
**RGH FRANCHESCA 571F**

 SimAngus • DOB 10/24/2018  
 Reg 3671604 • ID: 571F

CED	13.9	CCR COWBOY CUT 5048Z
BW	-1.0	SIRE • CCR COWBOY POKER 6313C
WW	57	CCR MS E-Z-3 2073Z
YW	83	
CEM	8.2	DAM • RGH MS INTENSITY 571C
MILK	22	
MARB	0.41	
RE	0.64	
FAT	-0.054	
API	130	
TI	71	

• This pen of SimAngus heifers is sure to catch your eye! They are big-bodied, heavy muscled, and their easy-keeping design is complemented by their structural integrity.

• Al on 12/6/19 to SSC Shell Shocked 44B (ASA# 2880060). Pasture exposed from 12/17/19 - 2/1/20 to RGH Titan Up 821F (ASA# 3560222).

**Consignor: Hoffman Farms**
**35**
**RGH FRENCHY 430F**

 SimAngus • DOB 10/25/2018  
 Reg 3671602 • ID: 430F

CED	13.4	MR NLC UPGRADE U8676
BW	-0.1	SIRE • M2C/PHF UPGRADE 903Z
WW	65	SVF ABOVE & BEYOND T87
YW	100	S A V HARVESTOR 0338
CEM	6.2	DAM • JF EBONY'S JOY 4401B
MILK	25	JF EBONY'S JOY 709T
MARB	0.18	
RE	0.68	
FAT	-0.058	
API	120	
TI	69	

• This pen of SimAngus heifers is sure to catch your eye! They are big-bodied, heavy muscled, and their easy-keeping design is complemented by their structural integrity.

• Pasture exposed from 12/17/19 - 2/1/20 to RGH Titan Up 821F (ASA# 3560222).

**Consignor: Hoffman Farms**

Lot 34

Lot 35

Lot 36



37

**WAW TRACY 209**

Simmental • DOB 3/26/2018  
Reg 3492524 • ID: 209F

CED	12.5
BW	0.6
WW	61
YW	90
CEM	6.8
MILK	23
MARB	0.07
RE	0.75
FAT	-0.112
API	131
TI	68

GLS YAHOO Y106  
SIRE • SILVERSTONE BULL 95B  
SILVERSTONE JOYS SHADOW  
KNH ADDED VALUE 58W  
DAM • WAW BLACK JACKIE  
TWO X TEN

- Herd building heifers! If you like 600 pound weaning weights add these heifers to your operation.
- Al on 11/13/19 to Uno Mas X549 (ASA# 2532016). Examined safe and due 8/22/20.

**Consignor: Wayne Works**

Uno Mas • Al service sire to lots 37 and 38

38

**WAW LIZ 211**

Simmental • DOB 5/5/2018  
Reg 3492526 • ID: 211F

CED	10.0
BW	2.1
WW	60
YW	90
CEM	5.7
MILK	20
MARB	0.09
RE	0.77
FAT	-0.106
API	126
TI	65

GLS YAHOO Y106  
SIRE • SILVERSTONE BULL 95B  
SILVERSTONE JOYS SHADOW  
GW LUCKY ACE 076TS  
DAM • WAW ACE  
TWO X TEN

- Herd building heifers! If you like 600 pound weaning weights add these heifers to your operation.
- Al on 11/23/19 to Uno Mas X549 (ASA# 2532016). Examined safe and due 9/1/20.

**Consignor: Wayne Works**

39

**WAW ROUGH**

SimAngus • DOB 7/11/2018  
Reg 3560482 • ID: 214F

CED	9.0
BW	1.8
WW	72
YW	107
CEM	6.4
MILK	17
MARB	0.28
RE	0.52
FAT	-0.038
API	112
TI	71

DIAMOND IN THE ROUGH  
SIRE • STILL IN THE ROUGH 201  
DIAMOND BLACKBIRD LADY 6240  
MEYERS RED LINE  
DAM • TWO X SIX  
4-J RED LADY

- Herd building heifers! If you like 600 pound weaning weights add these heifers to your operation.
- Pasture exposed after 12/21/19 to WAW Zoro 153 (ASA# 3492521). Examined safe and due 10/21/19.

**Consignor: Wayne Works**

## REGISTERED SPRING BRED HEIFERS • PEN OF TWO

40

**MSU EYE OF BARBELLA 809**

Angus • DOB 1/23/2018  
Reg 19265444 • ID: 809

CED	9.0
BW	1.4
WW	59
YW	98
CEM	9.0
MILK	24
MARB	0.48
RE	-0.02
FAT	0.054
\$W	62
\$F	55
\$G	33
\$B	87

ELLINGSON PLATEAU 1155  
SIRE • ELLINGSON RIBEYE 3195  
E A BLACKCAP 0360  
WMR TIMELESS 458  
DAM • MSU TIMELESS BARBELLA 437  
MSU ALBERDA BARBELLA 204

- Pasture exposed from 5/23/19 - 7/15/19 to MSU Windchill 834 (AAA# 19265435). Examined safe.

**Consignor: Morehead State University**

41

**MSU TANK'S KINERRA 811**

Angus • DOB 1/25/2019  
Reg 19265438 • ID: 811

CED	5.0
BW	3.0
WW	70
YW	124
CEM	9.0
MILK	18
MARB	0.46
RE	0.53
FAT	0.031
\$W	56
\$F	95
\$G	41
\$B	136

CONNELLY RIGHT ANSWER 746  
SIRE • M A F TANKER 23  
JACKIE LASS 032 OF TRIPP  
S A V PROSPERITY 9131  
DAM • MSU PROSPERITY KINERRA 543  
MSU OT26 KINERRA 932

- MSU Tank's Kinerra 811 comes with an impressive set of growth EPD's that places her in the top 10% of the breed for WW and YW.
- Pasture exposed from 5/23/19 - 7/15/19 to MSU Windchill 834 (AAA# 19265435). Examined safe.

**Consignor: Morehead State University**

42

**NB MISS BUCKLE UP 334F**

SimAngus • DOB 4/15/2018  
Reg 3513565 • ID: 334F

CED	12.6
BW	-0.4
WW	60
YW	82
CEM	5.1
MILK	21
MARB	0.28
RE	0.51
FAT	-0.042
API	124
TI	67

CCR COWBOY CUT 5048Z  
SIRE • SVF BUCKLE-UP B58  
DS-SS DAZZLE 264W  
TNT DUAL FOCUS T249  
DAM • NB MISS6X  
806

- Examined safe and due to calve 6/8/20 to the natural service sire, NB Mabelle's Maverick F26 (ASA# 3513576).

**Consignor: Neal Bros. Simmentals**

43

**NB MISS BUCKLE UP 180F**

SimAngus • DOB 5/10/2018  
Reg 3513578 • ID: 180F

CED	10.1
BW	1.4
WW	70
YW	104
CEM	5.2
MILK	24
MARB	0.26
RE	0.73
FAT	-0.038
API	124
TI	71

CCR COWBOY CUT 5048Z  
SIRE • SVF BUCKLE-UP B58  
DS-SS DAZZLE 264W  
W/C UNITED 956Y  
DAM • NB MISS UNIBEC 100C  
NB BECKY R100

- Examined safe and due to calve 5/21/20 to the natural service sire, NB Mabelle's Maverick F26 (ASA# 3513576).

**Consignor: Neal Bros. Simmentals**





Hook's Broadway • Sire of lot 45

# 44 NB OFF THE CHARTS ANNE 73F

SimAngus • DOB 3/17/2018

Reg 3513571 • ID: 73F

CED	11.5
BW	1.6
WW	59
YW	88
CEM	7.2
MILK	23
MARB	0.61
RE	0.45
FAT	-0.053
API	135
TI	73

G A R PROPHET  
SIRE • K M J OFF THE CHARTS D46  
CCR 602M L ONE 7116T  
DILLONS K217 BLACK DREAM  
DAM • NB DREAMBOAT ANNE 5U  
NB POCAHANTAS 14D

• Examined safe and due to calve 5/16/20 to the natural service sire, NB Mabelle's Maverick F26 (ASA# 3513576).

Consignor: Neal Bros. Simmentals

# 45 NB BROADWAY ANNE 511F

Simmental • DOB 4/2/2018

Reg 3513563 • ID: 511F

CED	6.5
BW	3.2
WW	71
YW	107
CEM	4.5
MILK	24
MARB	0.24
RE	0.71
FAT	-0.097
API	126
TI	74

MCM TOP GRADE 018X  
SIRE • HOOK'S BROADWAY 11B  
HOOK'S WATER LILY 89W  
DILLONS K217 BLACK DREAM  
DAM • NB DREAMBOAT ANNE 5U  
NB POCAHANTAS 14D

• A daughter of the popular Hook's Broadway 11B who is the number two registration sire in the breed. Examined safe and due to calve 5/29/20 to the natural service sire, NB Mabelle's Maverick F26 (ASA# 3513576).

Consignor: Neal Bros. Simmentals

## REGISTERED SPRING BRED HEIFERS • PEN OF THREE



Deer Valley Growth Fund • AI service sire to lot 46

# 46 CLIFFSIDES D11 PRIDE 8265

Angus • DOB 2/15/2018

Reg 19080720 • ID: 8265

ANGUS GS  
Powered by Wageningen Research

CED	13.0
BW	-0.8
WW	65
YW	112
CEM	13.0
MILK	33
MARB	0.39
RE	0.42
FAT	0.029
\$W	79
\$F	62
\$G	37
\$B	98

CONNELLY BLACK GRANITE  
SIRE • WERNER FLAT TOP 4136  
WERNER LADY 0304  
R B TOUR OF DUTY 177  
DAM • ROCK RIDGE PRIDE D11  
MYERS PRIDE M83

• This Flat Top daughter has an exciting pedigree and EPD profile! She traces to a highly maternal line of cows and delivers a solid set of spread numbers.  
• AI on 6/19/19 to the impressive Deer Valley Growth Fund (AAA# 18827828. Examined safe and due to calve 3/27/20.

Consignor: Cliffside Farms

# 47 CLIFFSIDES ELITE GRACE 8385

Angus • DOB 3/29/2018

Reg 19253765 • ID: 8385

ANGUS GS  
Powered by Wageningen Research

CED	4.0
BW	1.3
WW	61
YW	100
CEM	12.0
MILK	25
MARB	0.45
RE	0.97
FAT	0.014
\$W	70
\$F	92
\$G	49
\$B	141

CONNELLY CAPITALIST 028  
SIRE • CLIFFSIDES X211CAPALIST 4926  
CLIFFSIDE LUCY OF 178E X511  
A A R TEN X 7008 S A  
DAM • BURNS ELITE GRACE 4374  
ELA ELITE GRACE X374

• Cliffside's Elite Grace 8385 is going to make a powerful and highly productive cow. She combines natural width and thickness along with style and femininity.  
• AI on 6/18/19 to the calving ease Jindra Acclaim (AAA# 17972810). Examined safe and due to calve 3/26/20.

Consignor: Cliffside Farms

# 48 CLIFFSIDES MS PRIDE 8388

Angus • DOB 3/11/2018

Reg 19238278 • ID: 8388

ANGUS GS  
Powered by Wageningen Research

CED	0.0
BW	4.4
WW	67
YW	115
CEM	8.0
MILK	24
MARB	0.30
RE	1.19
FAT	-0.017
\$W	60
\$F	112
\$G	47
\$B	160

PVF INSIGHT 0129  
SIRE • ROCK RIDGE INSIGHTFUL C51  
ROCK RIDGE ELBA A62  
CONNELLY CAPITALIST 028  
DAM • MYERS PRIDE M83  
MYERS PRIDE M266

• Here is a good heifer that will make a great cow. She is bred to to a fantastic calving ease sire who is known for producing quality calves.  
• AI on 6/20/19 to GAR Sure Fire (AAA# 17328461). Examined safe and due to calve 3/28/19.

Consignor: Cliffside Farms



49

**TCJ ANGELICA 206F**SimAngus • DOB 3/12/2018  
Reg 3405369 • ID: 206F

CED	5.4
BW	6.7
WW	60
YW	88
CEM	6.0
MILK	14
MARB	0.24
RE	0.32
FAT	-0.025
API	85
TI	56

TJSC OPTIMUS PRIME 12W

SIRE • STF 13LA

STF ONYX 451W

DAM • ANGEL 2706

- She is from our Onyx son that has done a tremendous job for us. This heifer has tons of width, spring of rib and natural dimension. She carries herself with loads of style and outstanding base width and bone. Plus, that full blazed face doesn't hurt her style.
- AI on 6/24/19 to CCR Cowboy (ASA# 2882669). Pasture exposed from 7/1/19 - 8/15/19 to a son of PVF Insight. Examined safe to the AI date and due to calve in the first of April. **Consignor: TCJ Simmentals**

Lot 49



50

**TCJ BROWNY 512F**SimAngus • DOB 1/3/2018  
Reg 3405347 • ID: 512F

CED	13.4
BW	-0.8
WW	63
YW	95
CEM	7.1
MILK	15
MARB	0.27
RE	0.77
FAT	-0.008
API	115
TI	68

S D S GRADUATE 006X

SIRE • CCR WIDE RANGE 9005A

CCR MS APPLE 9332W

DAM • ERROLINE

- She is a great example of what Wide Range can do. She did not cooperate on picture day, but has great depth and spring of rib with lots of internal dimension and almost perfect frame size. She is very easy fleshing and free moving; the kind that will last a long time.
- She is bred to our PVF Insight son and his second calf crop is hitting the ground now. They are coming easily, fancy and with lots of vigor. Pasture exposed from 7/1/19 - 8/15/19 to a son of PVF Insight. Examined safe. **Consignor: TCJ Simmentals**

Lot 51



51

**TCJ BELLA 533F**SimAngus • DOB 1/18/2018  
Reg 3405348 • ID: 533F

CED	7.3
BW	2.0
WW	65
YW	98
CEM	4.7
MILK	28
MARB	0.44
RE	0.58
FAT	-0.029
API	119
TI	72

MCM TOP GRADE 018X

SIRE • HOOK'S BROADWAY 11B

HOOK'S WATER LILY 89W

DAM • THUNDER 3633

- It is difficult to get one this pretty fronted and still have the mass she possesses. She is long and level from her nose to her tail. She is smooth fronted, yet gives you plenty of power throughout. Take her home and let her make those calves with a little extra flash and look.
- AI on 6/13/19 to CCR Cowboy (ASA# 2882669). Pasture exposed from 7/1/19 - 8/15/19 to a son of PVF Insight. Examined safe to the AI date and due to calve in the end of March.

**Consignor: TCJ Simmentals**

52

**TCF DAISY 807**Angus • DOB 2/28/2018  
Reg 19425130 • ID: 807ANGUS GS  
Tricklin' Creek Farm

CED	16.0
BW	-3.0
WW	48
YW	81
CEM	10.0
MILK	42
MARB	0.62
RE	0.32
FAT	0.049
API	84
TI	57
	44
	101

CONNEALY CONSENSUS 7229

SIRE • CONNEALY COMRADE 1385

HAPPY GEE OF CONANGA 919

MYERS IMPROVER M20

DAM • TCF DAISY 2093

TCF JASMINE 0901

- TCF Daisy 807 is the daughter of the very popular calving ease sire, Connealy Comrade. She ranks in the top 1% of the Angus breed for CED and BW.
- Pasture exposed to the Tricklin' Creek service sire, TCF Trust Fund 813 (AAA# 19425129). Examined safe and due to calve between 5/17/20 and 6/1/20.

**Consignor: Tricklin' Creek Farm**

53

**TCF JESSE 805**Angus • DOB 2/28/2018  
Reg 19425127 • ID: 805ANGUS GS  
Tricklin' Creek Farm

CED	9.0
BW	-1.6
WW	44
YW	71
CEM	7.0
MILK	32
MARB	0.50
RE	0.31
FAT	0.027
\$W	64
\$F	45
\$G	41
\$B	85

CONNEALY CONSENSUS 7229

SIRE • CONNEALY COMRADE 1385

HAPPY GEE OF CONANGA 919

TOKACH UPDATE 9009

DAM • TCF JESSE 1091

TCF ARIEL 9901

- The sire of TCF Jesse 805, Connealy Comrade, is the Select Sires all-time high-selling beef bull known for producing highly maternal females that are functional in their design, lot 53 is no exception.
- Pasture exposed to the Tricklin' Creek service sire, TCF Trust Fund 813 (AAA# 19425129). Examined safe and due to calve between 5/17/20 and 6/1/20.

**Consignor: Tricklin' Creek Farm**

54

**TCF LINDSAY 809**Angus • DOB 4/21/2018  
Reg 19425131 • ID: 809ANGUS GS  
Tricklin' Creek Farm

CED	4.0
BW	1.9
WW	53
YW	100
CEM	5.0
MILK	22
MARB	0.88
RE	-0.16
FAT	0.106
\$W	47
\$F	60
\$G	45
\$B	105

SRB GRADE UP 11118

SIRE • TCF GRADE UP 508

BRIDGEVIEW SKYMERE 1216

TCF LOOKOUTS DESIGN 1201

DAM • TCF LINDSAY 3041

TCF JESSE 1091

- TCF Lindsay 809 is functional in her design and is ready to go to work for your operation!
- Pasture exposed to the Tricklin' Creek service sire, TCF Trust Fund 813 (AAA# 19425129). Examined safe and due to calve between 5/17/20 and 6/1/20.

**Consignor: Tricklin' Creek Farm**



## REGISTERED COW/CALF • PEN OF TWO

55

### R & K SKYMERE 1577

Angus • DOB 11/4/2017  
Reg 19655590 • ID: 1577 DDP

CED	8.0	SITZ UPSIDE 547W
BW	0.7	SIRE • R & K UPSIDE 1213
WW	35	R & K PRIDE ROSIE 1620
YW	66	R&K SWF BUSHMAN 102
CEM	10.0	DAM • R & K SKYMERE 837
MILK	24	R & K SKYMERE 434
MARB		
RE		
FAT		
\$W	33	
\$F		
\$G		
\$B		

• Bull calf born on 1/17/20 sired by R & K Fullback 107 (AAA# 19108786).  
• R & K Fullback 107 has an impressive set of EPD's and was the grand champion bull at the 2019 Kentucky and Tennessee State Fairs.

**Consignor: R & K Angus Farm**

56

### R & K PROVEN QUEEN 4137

Angus • DOB 11/20/2017  
Reg 19655591 • ID: 4137 DDP

CED		R & K SWF NEW DESIGN 405
BW	2.8	SIRE • R & K NEW DESIGN 903
WW	49	R & K BLACKCAP ANNIE 106
YW		DAMERON C-5 AMERICAN CLASSIC
CEM		DAM • PVF PROVEN QUEEN 4136
MILK	27	FCF SCC PVF PROVEN QUEEN 615
MARB		
RE		
FAT		
\$W		
\$F		
\$G		
\$B		

• Bull calf born on 1/10/20 sired by R & K Fullback 107 (AAA# 19108786).  
• R & K Fullback 107 has an impressive set of EPD's and was the grand champion bull at the 2019 Kentucky and Tennessee State Fairs.

**Consignor: R & K Angus Farm**

## REGISTERED COW/CALF • PEN OF THREE



Big Casino • AI service sires to lots 57 – 59

57

### BESH MS COMBO FC29

Simmental • DOB 3/11/2018  
Reg 3524845 • ID: FC29

CED	9.6	MR HOC BROKER
BW	3.9	SIRE • WHEATLAND BULL 4107B
WW	72	WHEATLAND LADY 742T
YW	108	FBF1 COMBUSTIBLE
CEM	5.4	DAM • BESH MS UNICORN
MILK	18	BESH MS UNANIMOUS X29
MARB	-0.15	
RE	0.74	
FAT	-0.115	
API	109	
TI	64	

• These heifers are stout and powerful made and will be able to speak for themselves!  
• AI on 5/13/19 to Big Casino (ASA# 2602861) and pasture exposed from 5/31/19 - 8/31/19 to FQR Hoover Dam (AAA# 18629280). Examined safe to the AI date and due to calve February 19th. Pelvic measurement 209 sq. cm.

**Consignor: Jack DeBord**

58

### BESH MS DIVA FB51

Simmental • DOB 2/12/2018  
Reg 3524844 • ID: FB51

CED	11.7	MR HOC BROKER
BW	0.8	SIRE • WHEATLAND BULL 4107B
WW	62	WHEATLAND LADY 742T
YW	89	WS A STEP UP X27
CEM	4.8	DAM • BESH MS STEP UP B51
MILK	23	J2 MS. DIVAT04
MARB	-0.11	
RE	0.76	
FAT	-0.128	
API	116	
TI	64	

• These heifers are stout and powerful made and will be able to speak for themselves!  
• AI on 5/13/19 to Big Casino (ASA# 2602861) and pasture exposed from 5/31/19 - 8/31/19 to FQR Hoover Dam (AAA# 18629280). Examined safe to the AI date and due to calve February 19th. Pelvic measurement 232 sq. cm.

**Consignor: Jack DeBord**

59

### BESH MS BRIGHT FU14

Simmental • DOB 2/11/2018  
Reg 3524846 • ID: FU14

CED	12.0	MR HOC BROKER
BW	1.7	SIRE • WHEATLAND BULL 4107B
WW	63	WHEATLAND LADY 742T
YW	91	SVF/NJC BUILT RIGHT N48
CEM	6.8	DAM • IC BRIGHT JOY U14
MILK	23	SOSF EBONYS JOY L-123
MARB	-0.09	
RE	0.60	
FAT	-0.113	
API	120	
TI	63	

• These heifers are stout and powerful made and will be able to speak for themselves!  
• AI on 5/13/19 to Big Casino (ASA# 2602861) and pasture exposed from 5/31/19 - 8/31/19 to FQR Hoover Dam (AAA# 18629280). Examined safe to the AI date and due to calve February 19th. Pelvic measurement 224 sq. cm.

**Consignor: Jack DeBord**





**60**
**ID: 20T**

DOB 3/3/2019 • F1 Angus X Hereford

NJW 98S DURANGO 44U  
 SIRE • SWEET OAK 04Y AHA # P43252261  
 SWEET LE J921 710  
 S A V PRIORITY 7283  
 DAM • FQR RENEE OF PRIORITY 12P AAA# 18259928  
 FQR RENEE OF PREDESTINED 18G

• Attention Black Hereford breeders! These quality F1 black/white face heifers are stout, powerful, moderate framed and are eligible to be registered with the Black Hereford Association. These females are ready to take home and breed.

**Consignor: 4th Quarter Ranch**
**62**
**ID: S825**

DOB 12/17/2018 • Angus

FRUHLINGS BLACK JACK  
 SIRE • SEABOLTS 47 AAA# 18172552  
 SEABOLTS BARBARA 7599

DAM • ANGUS

• Here is a nice pair of heifers that are ready to breed to the bull of your choice. Both of these heifers come from a very productive line of cows that milk and really perform well.

**Consignor: Smith Family Farm**
**64**
**ID: 14**

DOB Feb. 2019 • SimAngus

MCM TOP GRADE 018X  
 SIRE • WHF GRADE B965 ASA# 2989454  
 WHF GO BABY GO 075Z

DAM • ANGUS

• Two really nice SimAngus heifers that will serve as great replacements.

**Consignor: Hamilton Cattle**
**66**
**ID: 1856C**

DOB 9/21/2018 • Hereford X Angus X Simmental

MSU XEROX 20X  
 SIRE • WOMACK XEROX 2240 AHA # P43362448  
 WOMACK AMERICAN LADY 975 ET

DAM • 1/8 SIMMENTAL 7/8 ANGUS

• A very neat and well made black/white face set of heifers. These easy doing females will bring plenty of fleshing ability and maternal characteristics to any herd. Ready to breed this spring.

**Consignor: Keen Gate Farms**
**68**
**ID: W81**

DOB 9/9/2018 • Angus X Simmental

SIRE • ANGUS

DAM • 1/8 SIMMENTAL 7/8 ANGUS

• A complete pair of black females that bring high maternal growth characteristics. These heifers possess a ton of eye appeal and are ready to go to work this spring!

**Consignor: Keen Gate Farms**
**61**
**ID: 22T**

DOB 4/12/2019 • F1 Angus X Hereford

NJW 98S DURANGO 44U  
 SIRE • SWEET OAK 04Y AHA # P43252261  
 SWEET LE J921 710  
 G A R EXPECTATION 4915  
 DAM • E F MISS BLACKCAP 474 AAA# 15002304  
 E F MISS BLACKCAP 0105

• Attention Black Hereford breeders! These quality F1 black/white face heifers are stout, powerful, moderate framed and are eligible to be registered with the Black Hereford Association. These females are ready to take home and breed.

**Consignor: 4th Quarter Ranch**
**63**
**ID: S82G**

DOB 1/25/2018 • Angus

FRUHLINGS BLACK JACK  
 SIRE • SEABOLTS 47 AAA# 18172552  
 SEABOLTS BARBARA 7599

DAM • ANGUS

• Here is a nice pair of heifers that are ready to breed to the bull of your choice. Both of these heifers come from a very productive line of cows that milk and really perform well.

**Consignor: Smith Family Farm**
**65**
**ID: 508**

DOB Feb. 2019 • SimAngus

MCM TOP GRADE 018X  
 SIRE • WHF GRADE B965 ASA# 2989454  
 WHF GO BABY GO 075Z

DAM • ANGUS

• Two really nice SimAngus heifers that will serve as great replacements.

**Consignor: Hamilton Cattle**
**67**
**ID: W87C**

DOB 9/10/2018 • Hereford X Angus X Simmental

MSU XEROX 20X  
 SIRE • WOMACK XEROX 2240 AHA # P43362448  
 WOMACK AMERICAN LADY 975 ET

DAM • 1/8 SIMMENTAL 7/8 ANGUS

• A very neat and well made black/white face set of heifers. These easy doing females will bring plenty of fleshing ability and maternal characteristics to any herd. Ready to breed this spring.

**Consignor: Keen Gate Farms**
**69**
**ID: W84**

DOB 9/14/2018 • Angus X Simmental

SIRE • ANGUS

DAM • 1/8 SIMMENTAL 7/8 ANGUS

• A complete pair of black females that bring high maternal growth characteristics. These heifers possess a ton of eye appeal and are ready to go to work this spring!

**Consignor: Keen Gate Farms**



## 70

**ID: 1852**

DOB 9/19/2018 • F1 Angus X Hereford

S A V REGISTRY 2831  
SIRE • S A V SENSATION 5615 AAA # 18258149  
S A V BLACKCAP MAY 4136  
SULL TCC MR CUSTOM MADE 340 ET  
DAM • WOMACK CUSTOM LADY 6231 AHA# P43772129  
WOMACK AMERICAN SASS 340 ET

• This set of females has it all; maternal characteristics, fleshing ability, structural integrity and genetic power. Check out the pedigrees behind this set of heifers. These are easy doing females that are ready to go to work this spring!

**Consignor: Keen Gate Farms**

## 72

**ID: 1854**

DOB 9/17/2018 • F1 Angus X Hereford

S A V BISMARCK 5682  
SIRE • S A V BRILLIANCE 8077 AAA # 16107774  
S A V BLACKCAP MAY 5270  
STAR MKS BURST THE BANK 65  
DAM • SWIGART 65Z TOPAZ 6154 AHA# H43685511  
SW 367U TOPAZ 1053

• This set of females has it all; maternal characteristics, fleshing ability, structural integrity and genetic power. Check out the pedigrees behind this set of heifers. These are easy doing females that are ready to go to work this spring!

**Consignor: Keen Gate Farms**

## 74

**ID: W83**

DOB 9/22/18 • Angus X Simmental

SIRE • ANGUS

DAM • 1/8 SIMMENTAL 7/8 ANGUS

• Looking for a set of females to bring extra power to your cow herd? These females are the complete package. They are solid black, powerful, maternal and made right. Ready to go to work for your herd this spring!

**Consignor: Keen Gate Farms**

## 76

**ID: 1807**

DOB 9/20/18 • Angus X Hereford

S A V BISMARCK 5682  
SIRE • S A V BRILLIANCE 8077 AAA # 16107774  
S A V BLACKCAP MAY 5270

DAM • F1 ANGUS X HEREFORD

• A very complete set of females that will bring high maternal growth to your cow herd. Lots of eye appeal and ready to go to work this spring. Solid black.

**Consignor: Keen Gate Farms**

## 78

**ID: 1810**

DOB 9/11/18 • Angus X Hereford

S A V BISMARCK 5682  
SIRE • S A V BRILLIANCE 8077 AAA # 16107774  
S A V BLACKCAP MAY 5270

DAM • F1 ANGUS X HEREFORD

• A very complete set of females that will bring high maternal growth to your cow herd. Lots of eye appeal and ready to go to work this spring. Solid black.

**Consignor: Keen Gate Farms**

## 71

**ID: 1853**

DOB 9/26/2018 • F1 Angus X Hereford

S A V BISMARCK 5682  
SIRE • S A V BRILLIANCE 8077 AAA # 16107774  
S A V BLACKCAP MAY 5270  
CRR 109 CATAPULT 320  
DAM • SWIGART BUILT 320 JEWEL 6140 AHA# P43683742  
SW CC JEWEL 1740

• This set of females has it all; maternal characteristics, fleshing ability, structural integrity and genetic power. Check out the pedigrees behind this set of heifers. These are easy doing females that are ready to go to work this spring!

**Consignor: Keen Gate Farms**

## 73

**ID: W82**

DOB 9/17/18 • Angus X Simmental

SIRE • ANGUS

DAM • 1/8 SIMMENTAL 7/8 ANGUS

• Looking for a set of females to bring extra power to your cow herd? These females are the complete package. They are solid black, powerful, maternal and made right. Ready to go to work for your herd this spring!

**Consignor: Keen Gate Farms**

## 75

**ID: 1811**

DOB 9/11/18 • Angus

S A V BISMARCK 5682  
SIRE • S A V BRUISER 9164 AAA# 16396531  
S A V MISS BOBBIE 7463  
BARSTOW CASH  
DAM • KEEN GATE SKYMERE 1602 AAA# 18825667  
CHAMPION HILL SKYMERE 3875

• Looking for a set of females to bring extra power to your cow herd? These females are the complete package. They are solid black, powerful, maternal and made right. Ready to go to work for your herd this spring!

**Consignor: Keen Gate Farms**

## 77

**ID: 1809**

DOB 9/12/18 • Angus

S A V REGISTRY 2831  
SIRE • S A V SENSATION 5615 AAA # 18258149  
S A V BLACKCAP MAY 4136  
S A V BISMARCK 5682  
DAM • WOMACK SKYMERE 6135 AAA# 18727710  
WOMACK SKYMERE 072

• A very complete set of females that will bring high maternal growth to your cow herd. Lots of eye appeal and ready to go to work this spring. Solid black.

**Consignor: Keen Gate Farms**



SAV Brilliance • Sire of lots 76 & 78.



**79**
**ID: S910**

DOB 4/23/19 • Balancer

 VALIANT 016W 201Y  
 SIRE • C214 AMG# 1353285  
 A214

DAM • ANGUS

• These Balancer females are some of the Smith's favorites. This pen of heifers have plenty of power and eye appeal and match up really well. If you're looking for heifers that will make great cows, check out these pens of heifers.

**Consignor: Smith Family Farm**
**81**
**ID: S916**

DOB 4/27/19 • Balancer

 VALIANT 016W 201Y  
 SIRE • C214 AMG# 1353285  
 A214

DAM • ANGUS

• These Balancer females are some of the Smith's favorites. This pen of heifers have plenty of power and eye appeal and match up really well. If you're looking for heifers that will make great cows, check out these pens of heifers.

**Consignor: Smith Family Farm**
**83**
**ID: S920**

DOB 5/4/19 • Balancer

 VALIANT 016W 201Y  
 SIRE • C214 AMG# 1353285  
 A214

DAM • ANGUS

• These Balancer females are some of the Smith's favorites. This pen of heifers have plenty of power and eye appeal and match up really well. If you're looking for heifers that will make great cows, check out these pens of heifers.

**Consignor: Smith Family Farm**
**80**
**ID: S912**

DOB 4/26/19 • Balancer

 VALIANT 016W 201Y  
 SIRE • C214 AMG# 1353285  
 A214

DAM • ANGUS

• These Balancer females are some of the Smith's favorites. This pen of heifers have plenty of power and eye appeal and match up really well. If you're looking for heifers that will make great cows, check out these pens of heifers.

**Consignor: Smith Family Farm**
**82**
**ID: S918**

DOB 4/30/19 • Balancer

 VALIANT 016W 201Y  
 SIRE • C214 AMG# 1353285  
 A214

DAM • ANGUS

• These Balancer females are some of the Smith's favorites. This pen of heifers have plenty of power and eye appeal and match up really well. If you're looking for heifers that will make great cows, check out these pens of heifers.

**Consignor: Smith Family Farm**
**84**
**ID: S922**

DOB 5/6/19 • Balancer

 VALIANT 016W 201Y  
 SIRE • C214 AMG# 1353285  
 A214

DAM • ANGUS

• These Balancer females are some of the Smith's favorites. This pen of heifers have plenty of power and eye appeal and match up really well. If you're looking for heifers that will make great cows, check out these pens of heifers.

**Consignor: Smith Family Farm**

**COMMERCIAL FALL BRED HEIFERS • PEN OF TWO**

Tehama Tahoe • AI service sire to lot 86

**85**
**ID: K8597**

DOB 8/20/18 • Angus

SIRE • ANGUS

DAM • ANGUS

• AI on 12/16/19 to Tex Playbook 5437 (AAA# 18414912). Pasture exposed after 1/10/20 to Black Gold Colonel K8041 (AAA# 19242915).

**Consignor: Black Gold Genetics**
**86**
**ID: K8107**

DOB 9/26/18 • Angus

SIRE • ANGUS

DAM • ANGUS

• AI on 12/16/19 to Tehama Tahoe B767 (AAA# 17817177). Pasture exposed after 1/10/20 to Black Gold Colonel K8041 (AAA# 19242915).

**Consignor: Black Gold Genetics**



87

ID: 817

DOB 9/15/2018 • SimAngus

MCM TOP GRADE 018X  
SIRE • HOOK'S BROADWAY 11B ASA# 2854437  
HOOK'S WATER LILY 89W

DAM • SIMANGUS

- Solid bred heifers that will make excellent cows, much like their mothers are in the JTC Simmental operation.
- AI on 11/24/19 to the new Turning Point son, Conley South Point (AAA# 19248022), and pasture exposed from 11/26/19 - 2/1/20 to a good Capitalist X Upward bull, Moss BC Capitalist 763 (AAA# 19103422).

Consignor: JTC Simmentals

89

ID: 8138

DOB 10/9/18 • SimAngus

W/C UNITED 956Y  
SIRE • DOTSON UNITED D003 ASA# 3126179  
AKERS Y003

DAM • ANGUS

- These are two big bodied and sound made heifers in this pen. These females will make front pasture cows that you can be proud of!
- AI on 11/24/19 to the new Turning Point son, Conley South Point (AAA# 19248022), and pasture exposed from 11/26/19 - 2/1/20 to a good Capitalist X Upward bull, Moss BC Capitalist 763 (AAA# 19103422).

Consignor: JTC Simmentals



88

ID: 834

DOB 9/13/2018 • Angus

SILVEIRAS CONVERSION 8064  
SIRE • SAC CONVERSION AAA# 17808532  
LAFLINS FARRAH 0252

DAM • ANGUS

- Solid bred heifers that will make excellent cows, much like their mothers are in the JTC Simmental operation.
- AI on 11/24/19 to the new Turning Point son, Conley South Point (AAA# 19248022), and pasture exposed from 11/26/19 - 2/1/20 to a good Capitalist X Upward bull, Moss BC Capitalist 763 (AAA# 19103422).

Consignor: JTC Simmentals

90

ID: 8139

DOB 9/11/18 • SimAngus

WLE UNO MAS X549  
SIRE • RP/MP ONE MORE TIME A089 ASA# 2841644  
RP/MP LOVE ME RIGHT 078W

DAM • SIMMENTAL CROSS

- These are two big bodied and sound made heifers in this pen. These females will make front pasture cows that you can be proud of!
- AI on 11/24/19 to the new Turning Point son, Conley South Point (AAA# 19248022), and pasture exposed from 11/26/19 - 2/1/20 to a good Capitalist X Upward bull, Moss BC Capitalist 763 (AAA# 19103422).

Consignor: JTC Simmentals

Conley South Point • AI service sire to lots 87 - 90

91

ID: 29S

DOB 5/1/18 • F1 Angus X Hereford

C R111 MR HEREFORD 2128 ET  
SIRE • SWEET SAHARA 28C AHA # P43658857  
SWEET CEDAR 15Y  
F Q R SLEEP EASY H09  
DAM • F Q R LINDSEY OF H09 21N AAA# 17688741  
QR LINDSEY OF 526 14A

- Here are two really big boned and stout made heifers that have been bred for generations to make great maternal cows. These heifers are F1 females that are eligible to be registered in the Black Hereford Association.
- Pasture exposed to FQR Rampage S09 (AAA# 19296395) from 11/13/19 to 12/31/19.

Consignor: 4th Quarter Ranch

93

ID: 8380

DOB 3/4/18 • Hereford

NJW 98S R117 RIBEYE 80X ET  
SIRE • NJW 9475 80X BLOODBROTHER 96B AHA# P43483431  
THM 163M VICKYETTA 9475  
BOYD FIRST CLASS 6040  
DAM • BOYD DR QUEEN TEN 8001 AHA# P42886449  
JJD MS QUEEN ONLINE 4256 ET

- Here is a pen of purebred Hereford heifers that have not been registered with the Hereford Association.
- This pen of stout made and big bodied females have been pasture exposed from 12/15/19 - 1/22/20 to a registered Hereford bull. Confirmed safe by blood test.

Consignor: Cliffside Farms

92

ID: 31S

DOB 5/21/18 • F1 Angus X Hereford

C R111 MR HEREFORD 2128 ET  
SIRE • SWEET SAHARA 28C AHA # P43658857  
SWEET CEDAR 15Y  
S A V PRIORITY 7283  
DAM • FQR ERICA OF PRIORITY 13P AAA# 18259930  
F Q R NEW DESIGN 14F

- Here are two really big boned and stout made heifers that have been bred for generations to make great maternal cows. These heifers are F1 females that are eligible to be registered in the Black Hereford Association.
- Pasture exposed to FQR Rampage S09 (AAA# 19296395) from 11/13/19 to 12/31/19.

Consignor: 4th Quarter Ranch

94

ID: 8386

DOB 3/10/18 • Hereford

NJW 98S DURANGO 44U  
SIRE • CLIFFSIDES DURANGO 5932 AHA# P43703288  
CLIFFSIDES 6042 MANDY 1061  
NJW 9475 80X BLOODBROTHER 96B  
DAM • CLIFFSIDES MS EMILY 6253 AHA# P43701041  
GRASSY RUN EMILY

- Here is a pen of purebred Hereford heifers that have not been registered with the Hereford Association.
- This pen of stout made and big bodied females have been pasture exposed from 12/15/19 - 1/22/20 to a registered Hereford bull. Confirmed safe by blood test.

Consignor: Cliffside Farms



95

ID: 8224

DOB 2/1/2018 • F1 Angus X Hereford

CONNEALY CAPITALIST 028  
SIRE • CLIFFSIDES X211CAPALIST 4926 AAA # 18063342  
CLIFFSIDE LUCY OF 178E X511  
NJW 98S DURANGO 44U  
DAM • CLIFFSIDES 44U QUEEN TEN 6116 AHA# P43703287  
BOYD DR QUEEN TEN 8001

- This is a powerful pen of F1 big bodied heifers that will add value to any operation! Eligible to be registered in the Black Hereford Association.
- Pasture exposed from 12/15/19 - 1/22/20 to a registered Hereford bull. Confirmed safe by blood test. **Consignor: Cliffside Farms**

97

ID: 8393

DOB 3/16/2018 • F1 Angus X Hereford

V A R INDEX 3282  
SIRE • MCA INDEX 570 AAA # 18412220  
M C A TOTAL 810  
MC 30N 60D COMMANDER T739 ET  
DAM • MOHICAN WESTWIND 105W AHA# P43004110  
MOHICAN WESTWIND 227R

- This is a powerful pen of F1 big bodied heifers that will add value to any operation! Eligible to be registered in the Black Hereford Association.
- Pasture exposed from 12/15/19 - 1/22/20 to a registered Hereford bull. Confirmed safe by blood test. **Consignor: Cliffside Farms**

99

EXAR BLACKBIRD 8235 ID: 8235

DOB 7/16/2018 • Angus • Reg 19175547 NHC

VARILEK PRODUCT 2010 04  
SIRE • 3F EPIC 4631 AAA # 17950219  
ZEBO QUEEN 1072  
EXAR DENVER 2002B  
DAM • WILKS BLACKBIRD 5125 AAA# 18202146  
SPRUCE MTN BLACKBIRD 3362

- Make sure to check out this pen of heifers! These heifers are structurally correct and very maternal in their design.
- Pasture exposed from 12/15/19 - 1/22/20 to a registered Hereford bull. Confirmed safe by blood test. **Consignor: Cliffside Farms**

96

ID: 8227

DOB 2/2/2018 • F1 Angus X Hereford

V A R INDEX 3282  
SIRE • MCA INDEX 570 AAA # 18412220  
M C A TOTAL 810  
MSU TCF REVOLUTION 4R  
DAM • SRF KEEPSAKE 12B ET AHA# P43540328  
MSU KEEPSAKE 32N

- This is a powerful pen of F1 big bodied heifers that will add value to any operation! Eligible to be registered in the Black Hereford Association.
- Pasture exposed from 12/15/19 - 1/22/20 to a registered Hereford bull. Confirmed safe by blood test. **Consignor: Cliffside Farms**

98

ID: 8980

DOB 9/24/2018 • F1 Angus X Hereford

V A R INDEX 3282  
SIRE • MCA INDEX 570 AAA # 18412220  
M C A TOTAL 810  
DJB 16S BENTLEY 2X  
DAM • DJB 2X MAY 7Z AHA# P43300554  
DJB P305 MAY 12X

- Make sure to check out this pen of heifers! These heifers are structurally correct and very maternal in their design.
- Pasture exposed from 12/15/19 - 1/22/20 to a registered Hereford bull. Confirmed safe by blood test. **Consignor: Cliffside Farms**

100

ID: 8812

DOB 8/21/2018 • Angus

CONNEALY DANNY BOY  
SIRE • CONNEALY DANNY 5398 AAA # 15150630  
ENDOVA OF CONANGA 858

DAM • BALDY COW

- Make sure to check out this pen of heifers! These heifers are structurally correct and very maternal in their design.
- Pasture exposed from 12/15/19 - 1/22/20 to a registered Hereford bull. Confirmed safe by blood test. **Consignor: Cliffside Farms**

COMMERCIAL SPRING BRED HEIFERS • PEN OF TWO

101

ID: 1852

DOB 3/10/18 • Angus

SIRE • ANGUS RETAIL PRODUCT SON

DAM • ANGUS

- Here are two females that are ready to go to work for your operation and come from bloodlines that are among the most proven in the Angus breed.
- Pasture exposed from 5/13/19 - 7/20/19 to FQR Hoover Dam R06 (AAA# 18964868). Examined safe and due to calve in mid March. **Consignor: QQ Farms**

103

ID: 8242

DOB 2/6/2018 • F1 Angus X Hereford

V A R INDEX 3282  
SIRE • MCA INDEX 570 AAA# 18412220  
M C A TOTAL 810  
CRR ABOUT TIME 743  
DAM • FPH MS VIC ABOUT TIME Z58 AHA # 43598551  
EDISTO P606 BOOMER S301

- F1 heifers that are able to be registered in the Black Hereford Association! You won't have to wait long for a calf here.
- Pasture exposed to Cliffside's Falcon 8398 (AAA# 19245899) from 6/3/19 - 7/3/19. Examined safe and due to calve in March. **Consignor: Cliffside Farms**

102

ID: 1853

DOB 3/15/18 • Angus

SIRE • ANGUS RETAIL PRODUCT SON

DAM • ANGUS

- Here are two females that are ready to go to work for your operation and come from bloodlines that are among the most proven in the Angus breed.
- Pasture exposed from 5/13/19 - 7/20/19 to FQR Hoover Dam R06 (AAA# 18964868). Examined safe and due to calve in late March. **Consignor: QQ Farms**

104

ID: 8110

DOB 1/22/2018 • F1 Angus X Hereford

V A R INDEX 3282  
SIRE • MCA INDEX 570 AAA # 18412220  
M C A TOTAL 810  
NJW 98S R117 RIBEYE 88X ET  
DAM • C 88X RIBEYE LADY 3059 AHA# P43371866  
C MS NITRO 0287

- F1 heifers that are able to be registered in the Black Hereford Association! You won't have to wait long for a calf here.
- Pasture exposed to Cliffside's Falcon 8398 (AAA# 19245899) from 6/3/19 - 7/3/19. Examined safe and due to calve 3/18/20. **Consignor: Cliffside Farms**



## COMMERCIAL SPRING BRED HEIFERS • PEN OF TWO

**105** ID: 8244  
DOB 2/6/2018 • F1 Hereford x Angus

JMS VICTOR 745 012  
SIRE • PWF LBE VICTOR LAD P239 HEREFORD# 43366915  
PWF LBE FOZZIE LILY P043  
H L A EXAR MICAHDO  
DAM • MC MAHAN MARLAMERE 240 AAA# 18592467  
MC MAHAN MARLAMERE 140

- F1 heifer that is able to be registered in the Black Hereford Association! You won't have to wait long for a calf here.
- Pasture exposed to Cliffside's Falcon 8398 (AAA# 19245899) from 6/3/19 - 7/3/19. Examined safe and due to calve in March.

**Consignor: Cliffside Farms**

**107** ID: 10  
DOB 3/20/18 • Angus X Hereford

JBS BIG CASINO 336Y  
SIRE • DEBORD'S CASINO ASA# 3251779  
709

DAM • COMMERCIAL ANGUS X HEREFORD

- Two stout made heifers in this pen that are springing up to give you a spring born calf.
- AI on 5/13/19 to Hickok 7242 (AAA# 17351674) and pasture exposed from 5/31/19 - 8/31/19 to FQR Hoover Dam Q04 (AAA# 18629280). Examined safe to the natural service sire. Pelvic measurement 181.25 sq. cm.

**Consignor: Jack DeBord**

**106** ID: 8392  
DOB 3/15/2018 • Hereford x SimAngus

JMS VICTOR 745 012  
SIRE • PWF LBE VICTOR LAD P239 HEREFORD# 43366915  
PWF LBE FOZZIE LILY P043  
SVF STAR POWER S802  
DAM • AKERS MISS POWER X135 ASA# 2623288  
568K

- You won't have to wait long for a calf here.
- Pasture exposed to Cliffside's Falcon 8398 (AAA# 19245899) from 6/3/19 - 7/3/19. Examined safe and due to calve in March.

**Consignor: Cliffside Farms**

**108** ID: 31  
DOB 3/30/18 • Angus X Hereford

JBS BIG CASINO 336Y  
SIRE • DEBORD'S CASINO ASA# 3251779  
709

DAM • COMMERCIAL ANGUS X HEREFORD

- Two stout made heifers in this pen that are springing up to give you a spring born calf.
- AI on 5/13/19 to Hickok 7242 (AAA# 17351674) and pasture exposed from 5/31/19 - 8/31/19 to FQR Hoover Dam Q04 (AAA# 18629280). Examined safe to the natural service sire. Pelvic measurement 209 sq. cm.

**Consignor: Jack DeBord**

## COMMERCIAL SPRING BRED HEIFERS • PEN OF THREE

**109** ID: 51  
DOB 2/21/2018 • Simmental

W/C UNITED 956Y  
SIRE • DOTSON UNITED D003 ASA# 3126179  
AKERS Y003

DAM • COMMERCIAL SIMMENTAL

- If you're looking for big stout black/white face heifers that are close to calving, check out this pen of three.
- AI on 5/13/19 to Hickok 7242 (AAA# 17351674) and pasture exposed from 5/31/19 - 8/31/19 to FQR Hoover Dam Q04 (AAA# 18629280). Examined safe to the natural service sire. Pelvic measurement 255 sq. cm.

**Consignor: Jack DeBord**

**110** ID: 52  
DOB 1/25/2018 • Simmental

REMINGTON LOCK N LOAD54U  
SIRE • W/C LOCK DOWN 206Z ASA# 2658496  
C F MISS NEW LEVELR206

DAM • COMMERCIAL SIMMENTAL

- If you're looking for big stout black/white face heifers that are close to calving, check out this pen of three.
- AI on 5/13/19 to Hickok 7242 (AAA# 17351674) and pasture exposed from 5/31/19 - 8/31/19 to FQR Hoover Dam Q04 (AAA# 18629280). Examined safe to the natural service sire. Pelvic measurement 209 sq. cm.

**Consignor: Jack DeBord**

**111** ID: 55  
DOB 4/8/2018 • SimAngus

FRUHLINGS BLACK JACK  
SIRE • SEABOLTS 47 AAA# 18172552  
SEABOLTS BARBARA 7599

DAM • COMMERCIAL SIMANGUS

- If you're looking for big stout black/white face heifers that are close to calving, check out this pen of three.
- AI on 5/13/19 to Hickok 7242 (AAA# 17351674) and pasture exposed from 5/31/19 - 8/31/19 to FQR Hoover Dam Q04 (AAA# 18629280). Examined safe to the natural service sire. Pelvic measurement 202 sq. cm.

**Consignor: Jack DeBord**



[WWW.MEADETRACTOR.COM](http://WWW.MEADETRACTOR.COM)



112

ID: 7940

DOB 9/7/2017 • F1 Angus X Hereford

A A R TEN X 7008 S A  
SIRE • CLIFFSIDES 2097 TEN X 4151 AAA # 18061018  
MGR BLACKCAP 2097  
EFBEEF TFL U208 TESTED X651 ET  
DAM • SWEET NO FAIL 26C AHA# P43649093  
SWEET RAINA 509

• F1 cow that is able to be registered in the Black Hereford Association! She has a baldy steer calf at her side that was born on 2/3/20 and sired by a Hereford bull.

Consignor: Cliffside Farms

113

ID: 8103

DOB 1/1/2018 • Angus

VARILEK PRODUCT 2010 04  
SIRE • 3F EPIC 4631 AAA# 17950219  
ZEBO QUEEN 1072  
S A V BISMARCK 5682  
DAM • DECADES ABIGALE 1526 AAA# 18444620  
S A V ABIGALE 6575

• This first calf heifer has a baldy steer calf at her side born on 1/26/20 and is sired by a Hereford bull.

Consignor: Cliffside Farms

COMMERCIAL COW-CALF • PEN OF THREE

114

ID: 63

DOB 1/29/2018 • Angus X Hereford

SIRE • ANGUS

DAM • HEREFORD

• Large black/white face heifers in this pen that will make really powerful cows. They will add value and be a great addition to any herd. Due close to sale day! AI on 5/13/19 to Hickok 7242 (AAA# 17351674). Pasture exposed from 5/31/19 - 8/31/19 to FQR Hoover Dam Q04 (AAA# 18629280). Examined safe to the AI date. Pelvic measurement 209 sq. cm. Consignor: Rebecca DeBord

115

ID: 64

DOB 2/1/2018 • Angus X Hereford

SIRE • ANGUS

DAM • HEREFORD

• Large black/white face heifers in this pen that will make really powerful cows. They will add value and be a great addition to any herd. Due close to sale day! AI on 5/13/19 to Hickok 7242 (AAA# 17351674). Pasture exposed from 5/31/19 - 8/31/19 to FQR Hoover Dam Q04 (AAA# 18629280). Examined safe to the AI date. Pelvic measurement 224 sq. cm. Consignor: Rebecca DeBord

116

ID: 65

DOB 2/7/2018 • Angus X Hereford

SIRE • ANGUS

DAM • HEREFORD

• Large black/white face heifers in this pen that will make really powerful cows. They will add value and be a great addition to any herd. Due close to sale day! Due close to sale day! AI on 5/13/19 to Hickok 7242 (AAA# 17351674). Pasture exposed from 5/31/19 - 8/31/19 to FQR Hoover Dam Q04 (AAA# 18629280). Examined safe to the AI date. Pelvic measurement 255 sq. cm.

Consignor: Rebecca DeBord

2020 KENTUCKY FARM BUREAU  
MARCH 6 - 8, 2020

MAJOR CO-SPONSORS:

Kentucky Farm Bureau  
Kentucky Department of Agriculture,  
Ryan Quarles, Commissioner  
Meade Tractor



Welcome to the 2020 Kentucky Farm Bureau Beef Expo.

It is our sincere pleasure to welcome each of you to the 2020 Kentucky Farm Bureau Beef Expo, an event that showcases some of the best cattle across this great Nation. We are extremely honored to be a part of the Expo and to have the opportunity to sponsor the 22<sup>nd</sup> annual Pen Sale.

Since our inception, Meade Tractor has been focused on serving farmers. We started with 3 locations in Southwest Virginia and Northeast Tennessee in 2010. However, with the additions of great organizations like S.G. Wimmer & Sons, Conn's Service Center, London Farm Supply, Croushorn Equipment, Bevin's Motor Company and Limestone FLW, our history goes back to 1934. Just like the producers we serve, we take great pride in contributing to the success of the cattle industry in this great Commonwealth.

All Kentuckians should be proud of the facts that we are the largest beef cattle producing state east of the Mississippi and the eighth largest in the United States. With the genetics on display and the focus on Kentucky's beef cattle, it is easy to see how this event can draw interest from around the Nation.

We want to thank you for taking time to spend with us at the Expo. Whether you are selling, showing, buying or just stopping by the 34<sup>th</sup> KFB Beef Expo to see why we are so Kentucky Proud, we hope you find this an enjoyable experience.

Sincerely,

Chad Beasley  
Executive Vice President  
Meade Tractor



LOGAN GOGGIN  
PO BOX 1577  
DANVILLE, KY 40423

(859) 516-3199  
LOGAN.GOGGIN@GMAIL.COM



# ALL BREEDS PEN HEIFER



*Show & Sale*

KENTUCKY EXPOSITION CENTER  
LOUISVILLE, KENTUCKY

*Show:* FRIDAY, MARCH 6, 2020 • 2 PM

*Sale:* SATURDAY, MARCH 7, 2020 • 2 PM