



18th Annual

All Breeds Pen Heifers

Show & Sale



Sponsored by:



Show... Friday, February 19th, 2016, 2:00 pm

Sale... Saturday, February 20th, 2016, 2:00 pm

Kentucky Exposition Center, Louisville, KY





Kentucky Farm Bureau Federation

Dear friends,

As your new Kentucky Commissioner of Agriculture, it's my pleasure to welcome you to the 30th Annual Kentucky Farm Bureau Beef Expo at the Kentucky Exposition Center.

The Beef Expo is recognized as one of the nation's elite beef cattle exhibitions. Last year's event set a record with sales of \$1.39 million, marking the fourth consecutive year with sales in excess of \$1 million. The 2015 show attracted 201 consignors from 18 states.

Youth exhibitors can test their skills in the annual judging contest and junior show. The 2015 junior show saw 379 head pass through the show ring, including 154 Kentucky animals.

It all happens in the Kentucky Exposition Center, an elite facility with 1.2 million square feet of enclosed, climate-controlled exhibition space and close proximity to Louisville International Airport, dozens of Kentucky Proud restaurants, and many other attractions.

Kentucky Department of Agriculture staff will be on hand to check the health papers of all the animals that enter the expo center, conduct the shows and sales, and provide other services.

Please know that my door is always open. If I or my staff can help you in any way, don't hesitate to ask.

Again, welcome to the Kentucky Farm Bureau Beef Expo. Best wishes on a successful show and sale.

Ryan F. Quarles

Commissioner



Ryan F. Quarles
Commissioner



Phone: (502) 573-0450
Fax: (502) 573-0046
E-mail: ryan.quarles@ky.gov

Kentucky Department of Agriculture

Dear friends,

As your new Kentucky Commissioner of Agriculture, it's my pleasure to welcome you to the 30th Annual Kentucky Farm Bureau Beef Expo at the Kentucky Exposition Center.

The Beef Expo is recognized as one of the nation's elite beef cattle exhibitions. Last year's event set a record with sales of \$1.39 million, marking the fourth consecutive year with sales in excess of \$1 million. The 2015 show attracted 201 consignors from 18 states.

Youth exhibitors can test their skills in the annual judging contest and junior show. The 2015 junior show saw 379 head pass through the show ring, including 154 Kentucky animals.

It all happens in the Kentucky Exposition Center, an elite facility with 1.2 million square feet of enclosed, climate-controlled exhibition space and close proximity to Louisville International Airport, dozens of Kentucky Proud restaurants, and many other attractions.

Kentucky Department of Agriculture staff will be on hand to check the health papers of all the animals that enter the expo center, conduct the shows and sales, and provide other services.

Please know that my door is always open. If I or my staff can help you in any way, don't hesitate to ask.

Again, welcome to the Kentucky Farm Bureau Beef Expo. Best wishes on a successful show and sale.

Sincerely,

RYAN F. QUARLES
Commissioner of Agriculture
Commonwealth of Kentucky



www.kyagr.com

**SALE DATE
CHANGE!!**
**Saturday,
February 20th, 2016**



18th Annual
**All Breeds
Pen Heifers**
Show & Sale

Show... Friday, February 19th, 2016, 2:00 pm
Sale... Saturday, February 20th, 2016, 2:00 pm
Kentucky Exposition Center, Louisville, KY

Sale Location

Kentucky Exposition Center
Located across from the Watterson Expressway (I-264) from the
Louisville Airport (Standford Field) at the junction of I-65 and I-264.

Sale Day Phones

Doug Parke 859.421.6100
Drew Hatmaker 423.506.8844

Sale Manager



Doug & Debbie Parke 859.421.6100
Drew & Holli Hatmaker 423.506.8844
153 Bourbon Hills • Paris KY 40361
859.987.5758 • e-mail: pleent@aol.com
www.parkelivestock.com

Auctioneer

Eddie Burks, Park City, KY 270.991.6398

Sales Staff

Shane Ryan 309.371.7490
Tim Dietrich 859.619.0342
Thomas Carper 540.336.2737

Special Guests

Ryan Quarles Kentucky Commissioner of Agriculture
Dave Maples Exec. Vice-Pres., KY Cattlemen's Assoc.
Gary Woodall President, KY Cattlemen's Assoc
Clifford Rippetoe Manager, KY Exposition Center
Warren Beeler KDA Director of Agricultural Policy
Chris Caudill KDA Show & Fair Promotion

Kentucky Department of Agriculture Representatives
John Chism, Kentucky Farm Bureau Beef Expo President
859.229.1767
Carrie Tilghman Drossett, KDA Beef Coordinator
502.782.4130

Transportation

Louisville is served by many major airlines. The airport, hotel
headquarters and Expo center are located within minutes of one
another

Sale Terms & Conditions

TERMS: Terms of the sale are cash. Each animal will be sold to the highest bidder. The auctioneer will settle any disputes as to bids. Settlement must be made promptly day of sale.

PURCHASE: Each animal will be the purchaser's risk as soon as sold and can be moved only after settlement has been made. Animals must be removed from the premises by noon on Sunday, March 4th.

HEALTH: Health papers will be furnished for each heifer. Out-of-state buyers should be aware of any special requirements and/or permits of their respective states and shall be responsible for the same.

CONSIGNOR'S RESPONSIBILITY: The seller is the responsible party for all representations made about the cattle. The management of the sale assumes no liability, legal or otherwise, but will endeavor to protect the interest of both the buyer and the seller.

CHANGES: Any changes from printed material will be announced sale day. Announcements from the sale box take precedence over anything printed in this catalog.

PAPERS: Registration papers will be transferred by sale personnel at no cost to the buyer. Each buyer must give the clerk his proper name and address for making transfer. All calves born after the sale are to be registered by the purchaser, NO service AI certificates will be furnished for bred heifers.

1. Breeding guarantee - all animal are guaranteed to be breeders (with the exception of): (a) injury or disease occurring after the sale, (b) gross negligence or willful misconduct on the part of the purchaser.

2. Safe in calf females - have been examined by a competent veterinarian and are guaranteed.

3. Open females - have not been served and are guaranteed.

Options and Privileges of Return or Adjustment

1. All claims for adjustment or refund must be made in writing to the consignor within six months of sale date.

2. In the event an animal is claimed to be a non-breeder, the animal may be returned to the farm of the seller in good condition and complying with health requirements of the seller state. The seller shall be entitled to six months to prove the animal is a breeder. If the seller is unable to prove the animal is a breeder, the seller shall replace the animal with another of equal value or shall refund the full purchase price.

3. If the female sold as "safe in calf" proves not to be in calf, the seller shall be obligated to make a satisfactory adjustment on the purchase price or refund the purchase price upon return of the animal to the farm of the seller.

4. Cows with calves at sides are presumed to be breeders with no further fertility guarantee.

5. Any expense incurred for transportation shall be the responsibility of the purchaser, except that the seller shall be responsible for transportation cost in excess of the distance between the purchaser's farm and the location of the sale.



2016 Schedule of Events

February 19th –
February 21st, 2016

Angus

Show: Friday 10:00 AM
Sale: Saturday 12:00 Noon

Limousin

Show: Saturday 10:00 AM
Sale: Saturday 3:30 PM

Shorthorn

Show: Saturday 10:00 AM
Sale: Saturday 1:00 PM

Beefalo

Show: Friday 2:30 PM
Sale: Saturday 9:30 AM

Hereford

Show: Friday 1:00 PM
Sale: Saturday 1:00 PM

Simmental

Show: Friday 4:00 PM
Sale: Saturday 11:00 AM

Charolais

Show: Saturday 12:00 (noon)
Sale: Saturday 4:00 PM

Red Angus

Show: Friday 10:00 AM
Sale: Saturday 10:00 AM

Pen Heifer Sale

Show: Friday 2:00 PM
Sale: Saturday 2:00 PM

Gelbvieh

Show: Friday 1:00 PM
Sale: Saturday 11:30 PM

Red Poll

Show: Friday 4:00 PM
Sale: Saturday 9:30 AM

DVAuction
www.dvauction.com

Watch & Bid online for FREE!

Can't make the sale?

Let DVAuction bring the sale to you!

Busy during the sale?

Let DVAuction represent your bid!

Visit www.dvauction.com and Register!

It's as easy as 1, 2, 3...

1. Create an account at www.dvauction.com under the "create new account" tab
2. Apply for bidding by clicking "apply for bidding" in the upper left corner of your screen, at least 24 hours prior to the auction
3. Tune into the sale and make your purchases!

For General Questions Please Contact Our Office:
(402) 316-5460 or support@dvauction.com

*High Speed Internet Access Required

DON'T MISS THESE OTHER EXPO EVENTS!

Junior Heifer, Steer, & Market Heifer
Jackpot Shows

Trade Show & Youth Judging Contest

MAJOR SPONSORS!

Kentucky Farm Bureau
and
The Kentucky Department of Agriculture,
James R. Comer, Commissioner

Additional information:
www.kybeefexpo.com

Consignors...

Armes Simmentals

Scott Armes
6396 S. 400 E.
Montgomery, IN 47558
812-486-9223

Backwoods Farm

Craig & Sharon Padgett
545 Rocky Hollow Rd
Waynesburg, KY 40489
859-749-0586

Bandy Acres Farm

Ginger T. Wilson
827 Sinking Creek Ln.
Irvington, KY 40146
270-547-2606

Bramlet Simmentals

Bo Bramlet
90 Oak Rd.
Harrisburg, IL 62946
618-841-6763

Cardinal Hill Farms

Mike Elmore
405 Cedar Grove Rd
Glasgow, KY 42141
270-404-6589

Davis Bend Farms

Tim Jeffries
2315 Davis Bend Rd
Canmer, KY 42722
270-528-6605

Debord Farms

Jack Debord
326 Bill Debord Rd.
Somerset, KY 42503
606-305-1929

Debord Farms

Zachary Debord
326 Bill Debord Rd.
Somerset, KY 42503
606-305-1929

Fourth Quarter Ranch

Joe Ruddell
2229 Broadhead Place
Lexington, KY 40515
859-272-5874

Fryman Farms

Eugene Fryman
9716 East Bend
Burlington, KY 41005
859-466-7898

Goecke Livestock

John/Nicole Goecke
552 Shady Lane
Augusta, KY 41002
606-782-2263

Greenfields Cattle

John Kerr III
525 Lee Ct.
Richmond, KY 40475
859-265-7813

Jennings Farm

Dudley Jennings
1530 Paynes Depot Rd.
Georgetown, KY 40324
859-494-0009

Hamilton Cattle

Jeff Hamilton
998 Oxbow Road
Carlisle, KY 40311
859-749-6815

Jordon Harris

1424 Coin Rd
Somerset, KY 42503
606-305-6818

Mellenkamp Farms

Scott Mellenkamp
4006 Impasse Ln.
Maysville, KY 41056
606-407-3178

Morehead State University

Joe Fraley, Farm Manager
25 MSU Farm Drive
Morehead, KY 40351
606-356-5025

Neal Brothers Simmentals

Joe Neal
4812 N. Neal Rd.
Bicknell, IN 47512
812-735-4472

Popplewell Farms

Vince & Alex Popplewell
1526 Clearfork Rd.
Russell Springs, KY 42642
270-866-4480

Reid Hall Farms

Reid Hall & Amanda Conley
130 Meadowcrest Dr.
Georgetown, KY 40324
859-333-5001

Springdale Woods Farm

Maynard Stetten
6020 South Highway 53
Smithfield, KY 40068
502-609-4986

Stamper Farms

Kevin Stamper
11442 Banklick Rd.
Walton, KY 41094
859-356-6513

Works Farms

Wayne Works
987 Hogrefe Rd.
Independence, KY 41051
859-750-3967



G A R Prophet - reference sire



EXAR Upshot 0562B- reference sire

1 MSU Prophet's Blackcap 501

CED	14	<i>Consigned by... Morehead State University</i>
BW	-1.0	Open Heifer • Angus
WW	62	<i>BD 1/26/15 • AAA# 18284965 • Tattoo 501</i>
YW	111	
CEM	12	G R A Bextor 872 5205 608
Milk	34	G A R Prophet
Marb	0.88	G A R Objective 1885
RE	0.72	Kesslers Frontman R001
FAT	0.037	MSU Frontman's Blackcap 235
\$W	72.11	Myers Blackcap M80
\$F	75.59	
\$G	43.40	
\$B	130.08	

2 MSU Kinerra's Net Return 523

CED	3	<i>Consigned by... Morehead State University</i>
BW	3.5	Open Heifer • Angus
WW	49	<i>BD 2/8/15 • AAA# 18284974 • Tattoo 523</i>
YW	86	
CEM	8	S A V 8180 Traveler 004
Milk	26	MF Net Return 8197
Marb		S A V May 2436
RE		S A V Bismarck 5682
FAT		MSU Bismarck's Kinerra
\$W	39.60	MSU Kinerra's Analyst 846
\$F	38.76	
\$G		
\$B		

3 MSU Upshot Georgina 517

CED	11	<i>Consigned by... Morehead State University</i>
BW	0.5	Open Heifer • Angus
WW	55	<i>BD 2/4/15 • AAA# 18284970 • Tattoo 517</i>
YW	98	
CEM	10	SITZ Upward 307R
Milk	31	EXAR Upshot 0562B
Marb		EXAR Barbar T020
RE		Kesslers Frontman R001
FAT		MSU Frontman's Georgina 301
\$W	62.24	MSU Georgina's Gameplan 954
\$F	56.32	
\$G		
\$B		

4 MSU Prosperity's Eline 521

CED	5	<i>Consigned by... Morehead State University</i>
BW	2.6	Open Heifer • Angus
WW	63	<i>BD 2/7/15 • AAA# 18284972 • Tattoo 521</i>
YW	101	
CEM	8	S A V Providence 6922
Milk	27	S A V Prosperity 9131
Marb	0.52	S A V Emblynette 3123
RE	0.61	Coleman Regis 904
FAT	0.028	MSU Regis Eline 233
\$W	62.45	EXAR Eline 6072
\$F	56.13	
\$G	32.35	
\$B	120.56	

5 PF Melissa 02C

CED	4	<i>Consigned by... Poplewell Farms</i>
BW	1.9	Open Heifer • Angus
WW	46	<i>BD 1/4/15 • AAA# 18231459 • Tattoo 02C</i>
YW	85	
CEM	8	Sydgen C C & 7
Milk	25	S A F C C & 7 Y066
Marb		SAF Queen R075
RE		Rito 2 878 of 2536 BVND 878
FAT		S L C Ms 2 878 55018 826
\$W	39.68	Belles of the Bluegrass
\$F	39.06	
\$G		
\$B		

6 PF Valley Queen 04C

CED	4	<i>Consigned by... Poplewell Farms</i>
BW	1.9	Open Heifer • Angus
WW	49	<i>BD 1/7/15 • AAA# 18231458 • Tattoo 04C</i>
YW	93	
CEM	8	Sydgen C C & 7
Milk	22	S A F C C & 7 Y066
Marb		SAF Queen R075
RE		S A V 8180 Traveler 004
FAT		Sunset Valley Queen 6101
\$W	37.57	S A V Queen Mother 7297
\$F	51.41	
\$G		
\$B		

7 PF Melissa 02C

CE	4	Consigned by... Poplewell Farms
BW	1.9	Open Heifer • Angus
WW	46	BD 1/4/15 • AAA# 18231459 • Tattoo 02C
YW	85	
CEM	8	Sydgen C C & 7
Milk	25	S A F C C & 7 Y066
Marb		SAF Queen R075
RE		Rito 2 878 of 2536 BVND 878
FAT		S L C Ms 2 878 55018 826
\$W	39.68	MTN Meadow Everelda S5018
\$F	39.06	
\$G		
\$B		

8 PF Valley Queen 04C

CE	4	Consigned by... Poplewell Farms
BW	1.9	Open Heifer • Angus
WW	49	BD 1/7/15 • AAA# 18231458 • Tattoo 04C
YW	93	
CEM	8	Sydgen C C & 7
Milk	22	S A F C C & 7 Y066
Marb		SAF Queen R075
RE		S A V 8180 Traveler 004
FAT		Sunset Valley Queen 6101
\$W	37.57	S A V Queen Mother 7297
\$F	51.41	
\$G		
\$B		

9 JHAM Miss Any C120

CE	10	Consigned by... Hamilton Cattle Co.
BW	1.8	Open Heifer • Simmental 3/4 Blood
WW	58	BD 4/9/15 • ASA# 3072049 • Tattoo C120
YW	82	
MCE	7	ACC1 Hustler 2N
Milk	20	Mr Low Rider 38W
MWW	49	JDJ Kerosene 38SM
Marb	0.24	GW Lucky Strike 147G
REA	0.69	Miss Hamilton 3085
API	108	308
TI	67	

10 JHAM Miss Jamie 123C

CE	9	Consigned by... Hamilton Cattle Co.
BW	1.8	Open Heifer • Simmental 3/4 Blood
WW	60	BD 4/4/15 • ASA# 3072050 • Tattoo 123C
YW	80	
MCE	5	ACC1 Hustler 2N
Milk	21	Mr Low Rider 38W
MWW	51	JDJ Kerosene 385M
Marb	0.16	LBF/B&D Kodiak K121
REA	0.52	Miss Tiffany
API	96	114K
TI	66	

11 WAW Jackie

CE	13	Consigned by... Works Farms
BW	0.2	Open Heifer • Simmental
WW	55	BD 2/24/15 • ASA# 3009485 • Tattoo 182C
YW	79	
MCE	12	Ellingson Legacy M229
Milk	20	WVF NJC Fully Loaded X113
MWW	48	NJC Black Jewell
Marb	0.18	GW Lucky Ace 076TS
REA	0.78	WAW Ace
API	135	Two X Ten
TI	65	

12 WAW Face

CE	4	Consigned by... Works Farms
BW	2.8	Open Heifer • Simmental
WW	55	BD 3/12/15 • ASA# 3009486 • Tattoo 183C
YW	81	
MCE	4	Sandeens SOS
Milk	21	WAW Mack
MWW	48	Kim-Mac Marshel 147M
Marb	0.26	3C Macho M450 BZ
REA	0.49	Macho Baby
API	87	WSF 359 Lucky Baby
TI	58	



Hamilton Cattle Co. Heifers



Ellingson Legacy M229 - reference grand sire

13 MSU Timeless Barbella 511

CED	2	<i>Consigned by... Morehead State University</i>	
BW	4.2	Open Heifer • Angus	
WW	57	BD 2/4/15 • AAA# 18284967 • Tattoo 511	
YW	102		
CEM	3	Leachman Right Time 388-5605	
Milk	26	WMR Timeless 458	
Marb	0.36	WMR Blackcap 521	
RE	0.40	Alberda Traveler 416	
FAT	0.029	MSU Barbella of 416	
\$W	44.93	M S U Classic Rega 809	
\$F	52.29		
\$G	22.14		
\$B	124.10		



H S A F Bando 1961- reference sire

14 MSU Bando's Kinerra 513

CED	1	<i>Consigned by... Morehead State University</i>	
BW	2.4	Open Heifer • Angus	
WW	49	BD 2/4/15 • AAA# 18284968 • Tattoo 513	
YW	82		
CEM	7	S A F 598 Bando 5175	
Milk	21	H S A F Bando 1961	
Marb	0.33	JKS Miss Cheyenne 196	
RE	0.07	S A V 8180 Traveler 004	
FAT	0.015	MSU Lady Kinerra 004-648	
\$W	43.22	M S U Future Premier 415	
\$F	31.67		
\$G	18.53		
\$B	110.38		

15 MSU Windy's Georgina 541

CED	6	<i>Consigned by... Morehead State University</i>	
BW	1.5	Open Heifer • Angus	
WW	59	BD 2/28/15 • AAA# 18284982 • Tattoo 541	
YW	96		
CEM	6	H A R B Windy 702 H	
Milk	32	APEX Windy 078	
Marb	0.49	Apexette Lucy 6037	
RE	0.50	ALC Big Eye 009N	
FAT	0.029	MSU Big Eye Georgina 012	
\$W	68.46	Msu Georgina Predestined 820	
\$F	49.81		
\$G	30.35		
\$B	110.92		

16 PF Ray of Hope 18C

CED	2	<i>Consigned by... Poplewell Farms</i>	
BW	2.4	Open Heifer • Angus	
WW	44	BD 3/8/15 • AAA# 18290474 • Tattoo 18C	
YW	79		
CEM	9	Wydgen C C & 7	
Milk	23	S A F C C & 7 Y066	
Marb		SAF Queen R075	
RE		Rockn D Ambush 1531	
FAT		Ray Of Hope Miss Protect 6004	
\$W	35.52	Finks Protect 9188 5145 6148	
\$F	29.80		
\$G			
\$B			



17 PF Queen 20C

CED	-2	<i>Consigned by... Poplewell Farms</i>	
BW	2.5	Open Heifer • Angus	
WW	47	BD 3/23/15 • AAA# 18330964 • Tattoo 20C	
YW	86		
CEM	5	Wydgen C C & 7	
Milk	28	S A F C C & 7 Y066	
Marb	0.43	SAF Queen R075	
RE	0.46	Vermilion Payweight J847	
FAT	-0.016	Stevenson Queen 12PS	
\$W	41.55	Stevenson Queen L850	
\$F	40.15		
\$G	31.38		
\$B	121.96		

18 PF Everelda 22C

CED	3	<i>Consigned by... Poplewell Farms</i>	
BW	2.4	Open Heifer • Angus	
WW	39	BD 4/6/15 • AAA# 18340742 • Tattoo 22C	
YW	76		
CEM	6	Wydgen C C & 7	
Milk	25	S A F C C & 7 Y066	
Marb	0.39	SAF Queen R075	
RE	0.22	G A R Integrity	
FAT	-0.007	MTN Meadow Everelda SS017	
\$W	30.24	Shandybrook Ever Entense 0113	
\$F	27.94		
\$G	28.63		
\$B	82.85		

19 ASM Chloe CA2U

CE	10	<i>Consigned by... Armes Simmentals</i>	
BW	2.7	Open Heifer • Simmental Purebred	
WW	65	<i>BD 4/24/15</i> • <i>ASA# 3046534</i> • <i>Tattoo CA2U</i>	
YW	90		
MCE	9		SS/PRS Kickn Tail 700Y
Milk	13	SVF A51	
MWW	45		SS/SVF Faith 2Y
Marb	0.11		STF Dominace T171
REA	0.71	A2U	
API	116		STF Charisa T809
TI	66		

21 ASM Cora C5WS

CE	10	<i>Consigned by... Armes Simmentals</i>	
BW	0.2	Open Heifer • Simmental Purebred	
WW	47	<i>BD 4/17/15</i> • <i>ASA# 3046568</i> • <i>Tattoo C5WS</i>	
YW	61		
MCE	10		STF Dominance T171
Milk	22	WTF/WF Prolix X044	
MWW	45		Ms XTS Summers Mahogany
Marb	0.11		STF Much More K300
REA	0.21	Armes Whitney	
API	95		Preferred Lady
TI	59		

22 WAW Jackie

CE	10	<i>Consigned by... Wayne Works</i>	
BW	0.5	Open Heifer • 5/8 Simmental	
WW	50	<i>BD 1/18/15</i> • <i>ASA# 3009481</i> • <i>Tattoo 178C</i>	
YW	75		
MCE	4		Sandeens SOS
Milk	23	WAW Mack	
MWW	48		KimMac Marshall 147M
Marb	0.28		KNH Added Value 58W
REA	0.52	WAW Black Jackie	
API	110		Two X Ten
TI	60		

24 WAW Strike

CE	9	<i>Consigned by... Wayne Works</i>	
BW	1.1	Open Heifer • 5/8 Simmental	
WW	51	<i>BD 3/28/15</i> • <i>ASA# 3009488</i> • <i>Tattoo 185C</i>	
YW	78		
MCE	5		Sandeens SOS
Milk	22	WAW Mack	
MWW	48		KimMac Marshall 147M
Marb	0.34		HC Hummer 12M
REA	0.51	One Hummer	
API	110		WSF 359 Lucky Baby
TI	62		

20 ASM Claire CA2W

CE	11	<i>Consigned by... Armes Simmentals</i>	
BW	1.8	Open Heifer • SimAngus	
WW	68	<i>BD 3/21/15</i> • <i>ASA# 3046535</i> • <i>Tattoo CA2W</i>	
YW	97		
MCE	8		SS/PRS Kickn Tail 700Y
Milk	16	SVF A51	
MWW	50		SS/SVF Faith 2Y
Marb	-0.04		STF Achiever 758W
REA	0.74	A2W	
API	106		ASM W2
TI	66		



SS/PRS Kickn Tail 700Y - reference grand sire

23 WAW Maggie

CE	7	<i>Consigned by... Wayne Works</i>	
BW	2.4	Open Heifer • 5/8 Simmental	
WW	56	<i>BD 1/2/15</i> • <i>ASA# 3009483</i> • <i>Tattoo 180C</i>	
YW	83		
MCE	2		Sandeens SOS
Milk	19	WAW Mack	
MWW	47		KimMac Marshall 147M
Marb	0.13		WSF Maggies Bull
REA	0.45	One X Three	
API	87		Two X Six
TI	57		

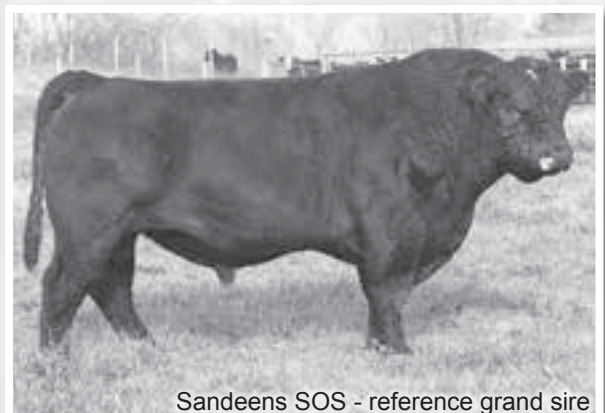

Sandeens SOS - reference grand sire

Registered Fall Bred Pen of 2



Sydgens Liberty - reference AI sire



Mytty In Focus - reference sire

25 MSU Blackcap Nationwide 403

CE	-6	Consigned by... Morehead State University
BW	5.1	Bred Heifer • Angus
WW	57	BD 1/20/14 • AAA# 17987189 • Tattoo 403
YW	93	
CEM	1	O C C Emblazon 854E
Milk	22	Garret's Nationwide 8001
Marb	0.41	Boyd Forever Lady 8003
RE	0.49	L T 598 Bando 9074
FAT	-0.002	Myers Blackcap M118
\$W	32.88	Myers Blackcaop M96
\$F	41.14	
\$G	31.81	• Bred AI on 12/10/15 to VAR Reserve IIII, AAA# 16916944
\$B	80.25	

26 MSU Focus of Kinerra 445

CE	9	Consigned by... Morehead State University
BW	0.6	Bred Heifer • Angus
WW	55	BD 2/22/14 • AAA# 17987220 • Tattoo 445
YW	93	
CEM	11	S A F Focus of ER
Milk	23	Mytty In Focus
Marb	0.67	Mytty Countess 906
RE	0.21	SS Objective T510 OT26
FAT	0.003	MSU OT26 Kinerra 932
\$W	44.91	MSU Precisions Kinerra 220
\$F	42.37	
\$G	36.79	• Bred AI on 12/10/15 to RR Tour of Duty 177, AAA# 16984170
\$B	86.79	

27 CHF 10 X Mademoisell 1450

CE	1	Consigned by... Cardinal Hill Farms
BW	2.1	Bred Heifer • Angus
WW	54	BD 10/12/14 • AAA# 18222913 • Tattoo 1450
YW	100	
CEM	5	Mytty In Focus
Milk	25	A A R Ten X 7008 S A
Marb	0.55	A A R Lady Kelton 5551
RE	0.53	SydGen C C & 7
FAT	-0.011	SydGen Mademoisell 8905
\$W	57.94	SydGen Mademoiselle 4602
\$F	59.89	
\$G	34.32	• Bred AI on 12/15/15 to Sydgens Liberty, AAA#16214558
\$B	147.42	• PE from 1/5/15 to 2/15/15 to CHF Mandate 1494

28 CHF 10 X Mademoiselle 1455

CE	2	Consigned by... Cardinal Hill Farms
BW	2.1	Bred Heifer • Angus
WW	51	BD 10/6/14 • AAA# 18222914 • Tattoo 1455
YW	102	
CEM	5	Mytty In Focus
Milk	30	A A R Ten X 7008 S A
Marb	0.57	A A R Lady Kelton 5551
RE	0.51	SydGen C C & 7
FAT	-0.033	SydGen Mademoisell 8905
\$W	48.09	SydGen Mademoiselle 4602
\$F	63.61	
\$G	36.82	• Bred AI on 12/15/15 to Sydgens Liberty, AAA#16214558
\$B	148.36	• PE from 1/5/15 to 2/15/15 to CHF Mandate 1494

A pair of outstanding Ten X daughters out of a Path Finder dam. They will improve any herd they go into!

29 JHAM Miss Minnie B1

CE	11	Consigned by... Hamilton Cattle Co.
BW	1.9	Bred Heifer • Simmental
WW	62	BD 10/8/14 • ASA# 3072043 • Tattoo B1
YW	84	
MCE	7	ACC1 Hustler 2N
Milk	17	Mr Low Rider 38W
MWW	48	JDJ Kerosene 385M
Marb	0.18	HTP SVF In Dew Time
REA	0.72	Minnie Z15
API	119	Adkins Zeis Do
TI	67	
		• Bred AI on 1/16/15 to SVF Peterson B741, ASA# 2920571
		Bred to a great baldie bull backed by some predictable and impressive cows. Peterson B471 Upgrade x Stonehenge 3/4 bull

30 JHAM Miss Queen B14

CE	7	Consigned by... Hamilton Cattle Co.
BW	2.8	Bred Heifer • Simmental
WW	60	BD 10/19/14 • ASA# 3072044 • Tattoo B14
YW	83	
MCE	9	ACC1 Hustler 2N
Milk	22	Mr Low Rider 38W
MWW	52	JDJ Kerosene 385M
Marb	-0.02	ACC Black Bingo
REA	0.73	ACC Ebony Queen
API	93	ACC Black Sarina
TI	61	
		• Bred AI on 1/16/15 to SVF Peterson B741, ASA# 2920571
		Purebred females that have had full sibs in past pen sales.

31 BAF Blackcap Lady 1328

CED **6** Consigned by... *Ginger Wilson*
 BW **1.7** Bred Heifer • **Angus**
 WW **42** BD 9/10/13 • AAA# 179680001 • Tattoo 1328
 YW **84**
 CEM **8** SydGen C C & 7
 Milk **23** C C & 7 1719B
 Marb
 RE Sitz Henrietta Pride 643T
 FAT G A R Focus 7551
 SW **31.83** G A R W Focus 841
 SF **40.04** G A R 044 Traveler 3158
 SG
 SB

- Bred AI to BAF New Design 1324, AAA# 17967699
- PE from 5/1/15 to 7/20/15 to Sydgen Google, AAA#17822632

33 NB Miss 612B

CE **9** Consigned by... *Neal Bros. Simmentals*
 BW **1.7** Bred Heifer • **Simmental**
 WW **61** BD 3/22/14 • ASA# 2939551 • Tattoo 612B
 YW **95**
 MCE **10** 3C W/C Right Track W9462
 Milk **27** W/C Wide Track 694Y
 MWW **57** Miss Werning 694S
 Marb **0.07** Clear Water Monsoon H406D
 REA **0.84** NB Sugar & Spice L1
 API **122** Lady Zing F1 SS
 TI **66**

- Bred AI on 5/23/15 to GW-WBF Substance 820Y
 Really nice baldy bred heifer out of Wide Track and bred to GW-WBF Substance 820Y on 5/23/15. Due on 2/27/16. Her 15 year old dam is still producing sold a maternal sister in last years sale.

35 SWF Connealy Princess 1316

CED
 BW
 WW
 YW
 CEM
 Milk
 Marb
 RE
 FAT
 SW
 SF
 SG
 SB

Consigned by... *Springdale Woods Farm*
 Bred Heifer • **Angus**
 BD 8/19/13 • AAA# 17638564 • Tattoo 1316
 G D A R Traveler 044
 Connealy 044 062
 Hallie of Conanga 6940
 G A R Predestined
 SWF Predestined Princess 116
 SWF Princess 1416

- Bred AI to GAR Prophet , AAA# 16295688 due 4/11/16



W/C Wide Track - reference sire

32 BAF New Design 1324

CED **4** Consigned by... *Ginger Wilson*
 BW **0.9** Bred Heifer • **Angus**
 WW **56** BD 9/22/13 • AAA# 17967699 • Tattoo 1324
 YW **101**
 CEM **9** G A R Pinnacle
 Milk **25** Rito 4N9 of Rita 1198 PINN
 Marb **0.86** Rita 1198 of 2536 Rito 616
 RE **0.57** SCAR 50 Caliber 8510
 FAT **-0.012** Scar 0C27 BY 7B31 8510
 SW **50.93** SCAR 7B31 by K62 BARON
 SF **61.15**
 SG **45.26**
 SB **140.75**

- Bred AI to BAF New Design 1324, AAA# 17967699
- PE from 5/1/15 to 7/20/15 to Sydgen Google, AAA#17822632

34 NB Miss 7B

CE **7** Consigned by... *Neal Bros. Simmentals*
 BW **0.8** Bred Heifer • **1/2 Simmental**
 WW **44** BD 4/4/14 • ASA# 2926339 • Tattoo 7B
 YW **57**
 MCE **0.9** NLC Fortunate Son 100N
 Milk **27** SVF NJC U003
 MWW **49** NJC Ebony Antoinette
 Marb **0.18** Who Made Who 411F
 REA **0.31** DTJC Amy Jo
 API **89**
 TI **53**

- Bred AI on 5/19/15 to GW-WBF Substance 820Y
 Very nice solid black bred out of our U003 bull. Who was in service at 7 years old and bred to GW-WBF Substance 820Y on 5/19/16. Her 13 year old dam raised twin heifers that year and is still producing!

36 SWF New Emulous 1332A

CED **5** Consigned by... *Springdale Woods Farm*
 BW **1.1** Bred Heifer • **Angus**
 WW **37** BD 8/29/13 • AAA# 17640349 • Tattoo 1332A
 YW **68**
 CEM **12** B/R New Design 036
 Milk **18** B/R New Frontier 095
 Marb
 RE White Fence Pride H1
 FAT N Bar Emulation EXT
 SW **27.55** R&K SWF Emulous 632
 SF **15.47** B & L Miss Emulous 4131
 SG
 SB

- Bred AI to GAR Prophet , AAA# 16295688 due 3/21/16



GW-WBF Substance 820Y - AI reference sire

Registered Spring Bred Pen of 2

37

Lucky B502

CE	7	<i>Consigned by... Mellenkamp Farms</i>	
BW	1.7	Bred Heifer • 3/4 Simmental	
WW	54	BD 3/30/14 • ASA# 2849936 • Tattoo B502	
YW	78		
MCE	9		JS Sure Bet 4T
Milk	25	RP/MP Sure Bet 152X	
MWW	52		EXAR Paige 3262
Marb	0.10		Kelly's Long John
REA	0.35	Kelly's Ya Shorty	
API	102		Kellys U R So Beautifull
TI	58		

• PE from 6/5/15 to 9/30/15 to Heeza Pistol B88, ASA# 2849935 (Uno Mas x Sure Bet)

38

Kokoa B93

CE	11	<i>Consigned by... Mellenkamp Farms</i>	
BW	0.3	Bred Heifer • 3/4 Simmental	
WW	54	BD 3/27/14 • ASA# 2849937 • Tattoo B93	
YW	82		
MCE	11		JS Sure Bet 4T
Milk	24	RP/MP Sure Bet 152X	
MWW	51		EXAR Paige 3262
Marb	0.25		Triple C Valor W475
REA	0.61	Charmont Sequoia Z93L	
API	128		Charmont Sequoia L93H
TI	65		

• PE from 6/5/15 to 9/30/15 to Heeza Pistol B88, ASA# 2849935 (Uno Mas x Sure Bet)

Registered Spring Bred Pen of 3

39

WAW Autumn

CE	10	<i>Consigned by... Zachary DeBord</i>	
BW	2.5	Bred Heifer • Simmental	
WW	67	BD 3/13/15 • ASA# 2921516 • Tattoo 174B	
YW	98		
MCE	11		Triple C Bettis 5723
Milk	23	WAW Oak	
MWW	56		C/B Autumn Rose
Marb	0.10		Autumns Legacy
REA	0.99	Two X Four	
API	120		WSF 365R
TI	69		

• Bred AI on 5/5/15 to Special Focus, AAA#15140670
 • PE to A213, ASA# 287472 from 5/20/15 to 9/11/15
 • Pelvic 232 cm

40

WAW Kim

CE	11	<i>Consigned by... Zachary DeBord</i>	
BW	2.4	Bred Heifer • Simmental	
WW	63	BD 3/13/15 • ASA# 2921517 • Tattoo 175B	
YW	92		
MCE	11		Triple C Bettis 5723
Milk	20	WAW Oak	
MWW	52		C/B Autumn Rose
Marb	0.14		Triple C Invasion R47K
REA	0.93	Kimberly 136	
API	122		WSF Kim 321
TI	68		

• Bred AI on 5/5/15 to Special Focus, AAA#15140670
 • PE to A213, ASA# 287472 from 5/20/15 to 9/11/15
 • Pelvic 239 cm

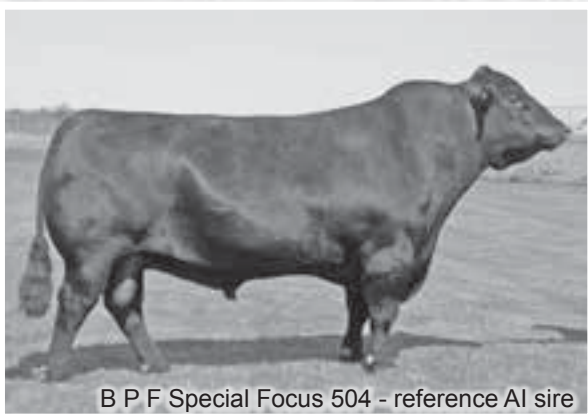

B P F Special Focus 504 - reference AI sire

41

WAW Cash

CE	11	<i>Consigned by... Zachary DeBord</i>	
BW	2.4	Bred Heifer • Simmental	
WW	63	BD 3/13/15 • ASA# 2921518 • Tattoo X176B	
YW	92		
MCE	11		Triple C Bettis 5723
Milk	20	WAW Oak	
MWW	52		C/B Autumn Rose
Marb	0.14		Triple C Invasion R47K
REA	0.93	Miss Jean 137	
API	122		WSF Kim 321
TI	68		

• Bred AI on 5/5/15 to Special Focus, AAA#15140670
 • PE to A213, ASA# 287472 from 5/20/15 to 9/11/15
 • Pelvic 224 cm

174B, 175B & X176B - Dual Focus son calving ease bull

42

23P

Consigned by... 4th Quarter Ranch

Open Heifer • Commercial Hereford x Angus

BD 3/29/15 • Tattoo 23P

sire ... Sweet Butkus 923

dam ... FQR Forever of 50/50 23K

Attention black Hereford Breeders quality Fi heifers

43

26P

Consigned by... 4th Quarter Ranch

Open Heifer • Commercial Hereford x Angus

BD 4/14/15 • Tattoo 26P

sire ... Sweet Butkus 923

dam ... FQR Monique of In Focus 11K

44

20P

Consigned by... 4th Quarter Ranch

Open Heifer • Commercial

BD 3/22/15 • Tattoo 20P

sire ... Sweet Butkus 923

dam ... FQR Traveler of 50/50 11J

Attention black Hereford Breeders quality Fi heifers

45

25P

Consigned by... 4th Quarter Ranch

Open Heifer • Commercial

BD 4/14/15 • Tattoo 25P

sire ... Sweet Butkus 923

dam ... FQR Blackcap of Total 27J

46

Goecke 22C

Consigned by... Goecke Livestock

Open Heifer • Commercial

BD 3/14/15 • Tattoo 22C

sire ... Explorer x Star Power x Irish Whiskey

dam ... Rocking P SimCow

The sire of 22C we raised however his sire we purchased from Rocking P which goes back to the Love Me Don't U cow.

47

Goecke 28C

Consigned by... Goecke Livestock

Open Heifer • Commercial

BD 3/18/15 • Tattoo 28C

sire ... Hudson Pines SimAngus

dam ... Tirple C Invasion

Baldy female that is 3/4 Simmental. Good genetics from a faithful line.

48

Bramlet C517

Consigned by... Bramlet Simmentals

Open Heifer • Commercial

BD 4/12/15 • Tattoo C517

sire ... Lemenager B5 Everclear

dam ... SimAngus Commercial

C517 is backed by the SAV Wallstreet bull. A SimAngus that will be a great replacement and future cow.

49

Bramlet C520

Consigned by... Bramlet Simmentals

Open Heifer • Commercial

BD 4/10/15 • Tattoo C520

sire ... Lemenager B5 Everclear

dam ... SimAngus Commercial

C520 is SimAngus backed by Everclear Angus. SimAngus cows are the best.





Welsh's Blazin Fast 112Z - reference sire



50 Mellenkamp #1

Consigned by... Mellenkamp Farms

Open Heifer • Commercial SimAngus

BD 3/28/15 • Tattoo 1

sire ... RP/MP Sure Bet 152X x Sure Bet x EXAR Paige

dam ... Commercial

51 Mellenkamp #2

Consigned by... Mellenkamp Farms

Open Heifer • Commercial SimAngus

BD 4/5/15 • Tattoo 2

sire ... RP/MP Sure Bet 152X

dam ... Commercial

52 Backwoods 532

Consigned by... Backwoods

Open Heifer • Commercial SimAngus

BD 4/3/15 • Tattoo 532

sire ... Welsh's Blazin Fast 112Z

dam ... Black baldy

53 Backwoods 535

Consigned by... Backwoods

Open Heifer • Commercial SimAngus

BD 3/22/15 • Tattoo 535

sire ... Welsh's Blazin Fast 112Z

dam ... Commercial Angus

54 174

Consigned by... Jack Debord

Open Heifer • Commercial SimAngus

BD 3/1/15 • Tattoo 174

sire ... ZSF1 (SimAngus)

dam ... Angus Cow

Red White Face Heifer
• *Pelvic 156 cm trac scored*

55 175

Consigned by... Jack Debord

Open Heifer • Commercial SimAngus

BD 3/3/15 • Tattoo 175

sire ... ZSF1 (SimAngus)

dam ... Angus Cow

Red White Face Heifer
• *Pelvic 156 cm trac scored*

56 166

Consigned by... Jack Debord

Open Heifer • Commercial SimAngus

BD 3/8/15 • Tattoo 166

sire ... ZSF1 (SimAngus)

dam ... Angus Cow

• *Pelvic 162.5 cm trac scored*

57 169

Consigned by... Jack Debord

Open Heifer • Commercial SimAngus

BD 3/10/15 • Tattoo 169

sire ... ZSF1 (SimAngus)

dam ... Angus Cow

• *Pelvic 169 cm trac scored*

58

A1

Consigned by... Amanda Conley & Reid Hall

Open Heifer • Commercial

BD 4/1/15 • Tattoo A1

sire ... Angus

dam ... Commercial

59

A2

Consigned by... Amanda Conley & Reid Hall

Open Heifer • Commercial

BD 3/20/15 • Tattoo A2

sire ... Angus

dam ... Commercial

These commercial Angus heifers are bred by a calving ease Angus bull that has produced many progeny for our operation.

60

B1

Consigned by... Amanda Conley & Reid Hall

Open Heifer • Commercial

BD 3/17/15 • Tattoo B1

sire ... Angus

dam ... Commercial

61

B2

Consigned by... Amanda Conley & Reid Hall

Open Heifer • Commercial

BD 4/5/15 • Tattoo B2

sire ... Angus

dam ... Commercial

Commercial Open Pen of 3

62

566

Consigned by... Fryman Farms

Open Heifer • Commercial ChiAngus

BD 3/24/15 • Tattoo 566

sire ... FRYF 370 (44 Country Angus (Select Sires))

dam ... FRYF Addiction (MEFC Addiction, ACA#316660)

63

516

Consigned by... Fryman Farms

Open Heifer • Commercial ChiAngus

BD 4/20/15 • Tattoo 516

sire ... FRYF 370 (44 Country Angus (Select Sires))

dam ... RDD 004 (ChiAngus ACA#335753)

64

546

Consigned by... Fryman Farms

Open Heifer • Commercial ChiAngus

BD 4/15/15 • Tattoo 546

sire ... FRYF 004 (RDD 004 ChiAngus, ACA#335753)

dam ... FRYF Addiction (MEFC Addicted, ACA#316660)



Commercial Open Pen of 3

65

531

Consigned by... Fryman Farms

Open Heifer • Commercial ChiAngus

BD 3/22/15 • Tattoo 531

sire ... FRYF 004 (RDD 004, ACA#335753)

dam ... FBF Norman (ChiAngus ACA#297243)

66

510

Consigned by... Fryman Farms

Open Heifer • Commercial ChiAngus

BD 3/29/15 • Tattoo 510

sire ... FRYF 004 (RDD 004, ACA#335753)

dam ... FRYF Pride (Schwarzkop, ACA#277407)

67

536

Consigned by... Fryman Farms

Open Heifer • Commercial ChiAngus

BD 3/10/15 • Tattoo 536

sire ... Connealy Confidence

dam ... Monopoly

68

18P

Consigned by... 4th Quarter Ranch

Open Heifer • Commercial Hereford x Angus

BD 3/12/15 • Tattoo 18P

sire ... Sweet Butkus 923

dam ... FQR Renee of Sleep Easy 19I

Attention black Hereford Breeders quality Fi heifers

69

19P

Consigned by... 4th Quarter Ranch

Open Heifer • Commercial Hereford x Angus

BD 3/15/15 • Tattoo 19P

sire ... Sweet Butkus 923

dam ... 4QR Lindsey of 526 14A

70

22P

Consigned by... 4th Quarter Ranch

Open Heifer • Commercial Hereford x Angus

BD 3/28/15 • Tattoo 22P

sire ... Sweet Butkus 923

dam ... F Q R lidsey of H09 21N

18P, 19P & 22P – Attention black Hereford Breeders quality Fi heifers

71

Tag 151

Consigned by... Stamper Farms

Open Heifer • Commercial Simmental

BD 2/3/15 • Tattoo 151

sire ... Whites Mr 42X

dam ... SimAngus Commercial

72

Tag 152

Consigned by... Stamper Farms

Open Heifer • Commercial Simmental

BD 2/6/15 • Tattoo 152

sire ... Whites Mr 42X

dam ... SimAngus Commercial

73

Tag 155

Consigned by... Stamper Farms

Open Heifer • Commercial Simmental

BD 2/12/15 • Tattoo 155

sire ... Whites Mr 42X

dam ... SimAngus Commercial

Tag 151, 152 & 155 - 42X is backed by Circle T and Neal Bros. genetics



Connealy Confidence - reference sire

74

196

Consigned by... Cardinal Hill Farms

Open Heifer • Commercial

BD 2/3/15 • Tattoo 196

sire ... CH Mile High (PB Angus)

dam ... Commercial Angus

76

198

Consigned by... Cardinal Hill Farms

Open Heifer • Commercial

BD 1/30/13 • Tattoo 198

sire ... CH Mile High (PB Angus)

dam ... Commercial Angus

196, 197 & 198 – All three heifers are sired by CH Mile High and all are out of straight bred Angus commercial dams. They will make outstanding cows that can be used to greatly improve most any commercial herd.

75

197

Consigned by... Cardinal Hill Farms

Open Heifer • Commercial

BD 2/14/15 • Tattoo 197

sire ... CH Mile High (PB Angus)

dam ... Commercial Angus



77

191

Consigned by... Cardinal Hill Farms

Open Heifer • Commercial

BD 2/27/15 • Tattoo 191

sire ... CH Mile High (PB Angus)

dam ... Commercial Angus

78

192

Consigned by... Cardinal Hill Farms

Open Heifer • Commercial

BD 3/2/15 • Tattoo 192

sire ... CH Mile High (PB Angus)

dam ... Commercial Angus

79

193

Consigned by... Cardinal Hill Farms

Open Heifer • Commercial

BD 3/5/15 • Tattoo 193

sire ... CH Mile High (PB Angus)

dam ... Commercial Angus

191, 192, & 192 – All three heifers are sired by CHF Mile High 1091 and all are out of straight bred Angus commercial dams. They will make outstanding cows that can be used to greatly improve most any commercial herd.

80

167

Consigned by... Jack Debord

Open Heifer • Commercial SimAngus

BD 2/15/15 • Tattoo 167

sire ... ZSF1 (SimAngus)

dam ... Angus Cow

• Pelvic 175 cm trac scored

81

170

Consigned by... Jack Debord

Open Heifer • Commercial SimAngus

BD 2/28/15 • Tattoo 170

sire ... ZSF1 (SimAngus)

dam ... Angus Cow

• Pelvic 150 cm trac scored

82

173

Consigned by... Jack Debord

Open Heifer • Commercial SimAngus

BD 2/20/15 • Tattoo 173

sire ... ZSF1 (SimAngus)

dam ... Angus Cow

• Pelvic 150 cm trac scored

167, 170, & 173 –ZSF1 is a SimAngus bull (BPF Special Focus x WLST Hayger) 14 CE and 135 API. Commercial SimAngus

Commercial Fall Breds Pen of 2

83

96

Consigned by... Dudley Jennings

Bred Heifer • Commercial SimAngus

BD Fall 2014 • Tattoo 96

sire ... Simmental

dam ... Angus

- PE from 8/15/15 to 2/18/16 to Black Power A94 (Time to Shine x Venom) ASA# 2814024
- Pelvic measurement and cost share eligible

85

Harris 1

Consigned by... Jordan Harris

Bred Heifer • Commercial

BD 9/17/14 • Tattoo 1

sire ... Commercial

dam ... Commercial

- Bred AI on 11/18/15 to Special Focus, AAA# 15140670. Safe
- PE from 12/1/15 to 2/1/16 to CCF Answer 3030, AAA# 17857810
- Pelvic 203 cm

87

Harris 2

Consigned by... Jordan Harris

Bred Heifer • Commercial

BD 9/15/14 • Tattoo 2

sire ... Commercial

dam ... Commercial

- Bred AI on 11/18/15 to Special Focus, AAA# 15140670. Safe
- PE from 12/1/15 to 2/1/16 to CCF Answer 3030, AAA# 17857810
- Pelvic 210 cm

84

97

Consigned by... Dudley Jennings

Bred Heifer • Commercial SimAngus

BD Fall 2014 • Tattoo 97

sire ... Simmental

dam ... Angus

- PE from 8/15/15 to 2/18/16 to Black Power A94 (Time to Shine x Venom) ASA# 2814024
- Pelvic measurement and cost share eligible

86

Harris 6

Consigned by... Jordan Harris

Bred Heifer • Commercial

BD 9/22/14 • Tattoo 6

sire ... Commercial

dam ... Commercial

- Bred AI on 11/18/15 to Special Focus, AAA# 15140670. Safe
- PE from 12/1/15 to 2/1/16 to CCF Answer 3030, AAA# 17857810
- Pelvic 203 cm

88

Harris 9

Consigned by... Jordan Harris

Bred Heifer • Commercial

BD 10/1/14 • Tattoo 9

sire ... Commercial

dam ... Commercial

- Bred AI on 11/18/15 to Special Focus, AAA# 15140670. Safe
- PE from 12/1/15 to 2/1/16 to CCF Answer 3030, AAA# 17857810
- Pelvic 217.5 cm

Commercial Fall Bred Pen of 3

89

98

Consigned by... Jennings Farm

Bred Heifer • Commercial SimAngus

BD Fall 2014 • Tattoo 98

sire ... Simmental

dam ... Angus

- PE from 8/15/15 to 2/18/16 to Black Power A94, ASA# 2814024
- Pelvic measure and cost share eligible. Black Power purebred Simmental In Dew Time x Venom

91

100

Consigned by... Jennings Farm

Bred Heifer • Commercial SimAngus

BD Fall 2014 • Tattoo 100

sire ... Simmental

dam ... Angus

- PE from 8/15/15 to 2/18/16 to Black Power A94, ASA# 2814024
- Pelvic measure and cost share eligible. Black Power purebred Simmental In Dew Time x Venom

90

99

Consigned by... Jennings Farm

Bred Heifer • Commercial SimAngus

BD Fall 2014 • Tattoo 99

sire ... Simmental

dam ... Angus

- PE from 8/15/15 to 2/18/16 to Black Power A94, ASA# 2814024
- Pelvic measure and cost share eligible. Black Power purebred Simmental In Dew Time x Venom



92

Harris 5

Consigned by... Jordan Harris

Bred Heifer • Commercial

BD 9/8/14 • Tattoo 5

sire ... Commercial

dam ... Commercial

- Bred AI on 11/18/15 to Special Focus, AAA# 15140670. Safe
- PE from 12/1/15 to 2/1/16 to CCF Answer 3030, AAA# 17857810
- Pelvic 195 cm

94

Harris 11

Consigned by... Jordan Harris

Bred Heifer • Commercial

BD 9/2/14 • Tattoo 11

sire ... Commercial

dam ... Commercial

- Bred AI on 11/18/15 to Special Focus, AAA# 15140670. Safe
- PE from 12/1/15 to 2/1/16 to CCF Answer 3030, AAA# 17857810
- Pelvic 182 cm

96

Harris 7

Consigned by... Jordan Harris

Bred Heifer • Commercial

BD 9/3/14 • Tattoo 7

sire ... Commercial

dam ... Commercial

- Bred AI on 11/18/15 to Special Focus, AAA# 15140670
- PE from 12/1/15 to 2/1/16 to CCF Answer 3086, AAA# 17857814 Safe in calf.
- Pelvic 196 cm

98

4213

Consigned by... Jack DeBord

Bred Heifer • Commercial BWF

BD 9/21/14 • Tattoo 4213

sire ... Commercial

dam ... Commercial

- Bred AI on 11/18/15 to Special Focus, AAA# 15140670. Safe
- PE from 12/1/15 to 2/1/16 to CCF Answer 3030, AAA# 17857810
- Pelvic 195.74 cm

100

4281

Consigned by... Jack DeBord

Bred Heifer • Commercial BWF

BD 10/2/14 • Tattoo 4281

sire ... Commercial

dam ... Commercial

- Bred AI on 11/18/15 to Special Focus, AAA# 15140670. Safe
- PE from 12/1/15 to 2/1/16 to CCF Answer 3030, AAA# 17857810
- Pelvic 195 cm

93

Harris 4

Consigned by... Jordan Harris

Bred Heifer • Commercial

BD 9/4/14 • Tattoo 4

sire ... Commercial

dam ... Commercial

- Bred AI on 11/18/15 to Special Focus, AAA# 15140670. Safe
- PE from 12/1/15 to 2/1/16 to CCF Answer 3030, AAA# 17857810
- Pelvic 217.5 cm

95

Harris 3

Consigned by... Jordan Harris

Bred Heifer • Commercial

BD 9/16/14 • Tattoo 3

sire ... Commercial

dam ... Commercial

- Bred AI on 11/18/15 to Special Focus, AAA# 15140670
- PE from 12/1/15 to 2/1/16 to CCF Answer 3086, AAA# 17857814 Safe in calf.
- Pelvic 217.5 cm

97

Harris 8

Consigned by... Jordan Harris

Bred Heifer • Commercial

BD 9/7/14 • Tattoo 8

sire ... Commercial

dam ... Commercial

- Bred AI on 11/18/15 to Special Focus, AAA# 15140670
- PE from 12/1/15 to 2/1/16 to CCF Answer 3086, AAA# 17857814 Safe in calf.
- Pelvic 210 cm

99

4252

Consigned by... Jack DeBord

Bred Heifer • Commercial BWF

BD 10/1/14 • Tattoo 4252

sire ... Commercial

dam ... Commercial

- Bred AI on 11/18/15 to Special Focus, AAA# 15140670
- PE from 12/1/15 to 2/1/16 to CCF Answer 3030, AAA# 17857810 Safe in calf.
- Pelvic 203 cm



101 Greenfields #1

Consigned by... Greenfields Cattle

Bred Heifer • Commercial

BD 3/1/14 • Tattoo 1

sire ... Commercial

dam ... Commercial

- Bred AI on 6/19/15 to SAV Bismark 5682, AAA# 15109865
- PE from 6/18/15 to 9/26/15 to Boyd Reliable 3301, AAA# 17545397

These commercial Hereford x Angus females are likely safe to AI date to SAV Bismarck however cleaned up with Boyd Reliable, a SAVE Resource x Pioneer son.

102 Greenfields #1

Consigned by... Greenfields Cattle

Bred Heifer • Commercial

BD 3/5/14 • Tattoo 2

sire ... Commercial

dam ... Commercial

- Bred AI on 6/19/15 to SAV Bismark 5682, AAA# 15109865
- PE from 6/18/15 to 9/26/15 to Boyd Reliable 3301, AAA# 17545397

103 3127

Consigned by... Jack DeBord

Bred Heifer • Commercial BWF

BD 10/15/13 • Tattoo 3127

sire ... Hereford

dam ... Angus

- Bred AI on 5/5/15 to Special Focus, AAA# 15140670
- PE from 5/20/15 to 9/1/15 to A213 (SimAngus), ASA# 2874721
- Pelvic 195 cm

104 3119

Consigned by... Jack DeBord

Bred Heifer • Commercial BWF

BD 10/5/13 • Tattoo 3119

sire ... Hereford

dam ... Angus

- Bred AI on 5/5/15 to Special Focus, AAA# 15140670
- PE from 5/20/15 to 9/1/15 to A213 (SimAngus), ASA# 2874721
- Pelvic 195 cm

105 305

Consigned by... Zachary DeBord

Bred Heifer • Commercial BWF

BD 10/30/13 • Tattoo 305

sire ... Hereford

dam ... Angus

- Bred AI on 5/5/15 to Special Focus, AAA# 15140670
- PE from 5/20/15 to 9/1/15 to A213 (SimAngus), ASA# 2874721
- Pelvic 201.5 cm

106 314

Consigned by... Zachary DeBord

Bred Heifer • Commercial BWF

BD 11/30/13 • Tattoo 314

sire ... Hereford

dam ... Angus

- Bred AI on 5/5/15 to Special Focus, AAA# 15140670
- PE from 5/20/15 to 9/1/15 to A213 (SimAngus), ASA# 2874721
- Pelvic 255 cm



SAV Bismark 5682 - reference sire



107

3020

Consigned by... Jack DeBord

Bred Heifer • Commercial

BD 9/1/13 • Tattoo 3020

sire ... Simmental

dam ... Angus

- Bred AI on 5/5/15 to Special Focus, AAA# 15140670
- PE from 5/20/15 to 9/1/15 to A213 (SimAngus), ASA# 2874721
- Pelvic 224 cm

109

3064

Consigned by... Jack DeBord

Bred Heifer • Commercial

BD 9/5/13 • Tattoo 3064

sire ... Simmental

dam ... Angus

- Bred AI on 5/5/15 to Special Focus, AAA# 15140670
- PE from 5/20/15 to 9/1/15 to A213 (SimAngus), ASA# 2874721
- Pelvic 231 cm

110

8

Consigned by... Jack DeBord

Bred Heifer • Commercial

BD 11/15/13 • Tattoo 8

sire ... Angus

dam ... Angus

- Bred AI on 5/5/15 to Special Focus, AAA# 15140670
- PE from 5/20/15 to 9/1/15 to A213 (SimAngus), ASA# 2874721
- Pelvic 224 cm

112

399

Consigned by... Jack DeBord

Bred Heifer • Commercial

BD 11/25/13 • Tattoo 399

sire ... Angus

dam ... Angus

- Bred AI on 5/5/15 to Special Focus, AAA# 15140670
- PE from 5/20/15 to 9/1/15 to A213 (SimAngus), ASA# 2874721
- Pelvic 195 cm

114

17

Consigned by... Jack DeBord

Bred Heifer • Commercial

BD 9/15/13 • Tattoo 17

sire ... Hereford

dam ... Angus

- Bred AI on 5/5/15 to Special Focus, AAA# 15140670
- PE from 5/20/15 to 9/1/15 to A213 (SimAngus), ASA# 2874721
- Pelvic 238 cm

108

3060

Consigned by... Jack DeBord

Bred Heifer • Commercial

BD 9/7/13 • Tattoo 3060

sire ... Simmental

dam ... Angus

- Bred AI on 5/5/15 to Special Focus, AAA# 15140670
- PE from 5/20/15 to 9/1/15 to A213 (SimAngus), ASA# 2874721
- Pelvic 239 cm



111

24

Consigned by... Jack DeBord

Bred Heifer • Commercial

BD 11/20/13 • Tattoo 24

sire ... Angus

dam ... Angus

- Bred AI on 5/5/15 to Special Focus, AAA# 15140670
- PE from 5/20/15 to 9/1/15 to A213 (SimAngus), ASA# 2874721
- Pelvic 209 cm

113

5

Consigned by... Jack DeBord

Bred Heifer • Commercial BWF

BD 9/20/13 • Tattoo 5

sire ... Hereford

dam ... Angus

- Bred AI on 5/5/15 to Special Focus, AAA# 15140670
- PE from 5/20/15 to 9/1/15 to A213 (SimAngus), ASA# 2874721
- Pelvic 210 cm

115

18

Consigned by... Jack DeBord

Bred Heifer • Commercial

BD 9/25/13 • Tattoo 18

sire ... Hereford

dam ... Angus

- Bred AI on 5/5/15 to Special Focus, AAA# 15140670
- PE from 5/20/15 to 9/1/15 to A213 (SimAngus), ASA# 2874721
- Pelvic 209 cm

Commercial Pairs Pen of 3

116

1321

Consigned by... Bandy Acres Farm

Pairs • Commercial

BD Fall 2013 • Tattoo 1321

sire ... Angus

dam ... Commercial

116A BD 11/15/15 Sex Heifer Sire SydGen Googol 3682
AAA#17822632

117

1334

Consigned by... Bandy Acres Farm

Pairs • Commercial

BD Fall 2013 • Tattoo 1334

sire ... Angus

dam ... Commercial

117A BD 11/15/15 Sex Heifer Sire SydGen Googol 3682
AAA#17822632

118

1329

Consigned by... Bandy Acres Farm

Pairs • Commercial

BD Fall 2013 • Tattoo 1329

sire ... Angus

dam ... Commercial

118A BD 11/15/15 Sex Heifer Sire SydGen Googol 3682
AAA#17822632

Registered Open Pen of 2

119

4931

CE 10 Consigned by... Davis Bend Farms & Hammerhead Cattle

BW 0.9 Open Heifer • Simmental

WW 57 BD 11/25/14 • ASA# Pending • Tattoo 4931

YW 78

MCE 7

Milk 19 IL Justified 10Y

MWW 48

Marb 0.26

REA 0.74 M2C Sadie 161Y

API 135

TI 58

HTP SVF In Dew Time

NJC SVF Antoinette K205

LF Dream Doctor

AF Miss Future Made 16U

120

4513

EPDs Consigned by... Davis Bend Farms

Available Open Heifer • 1/2 Blood Simmental

Sale BD 11/28/14 • ASA# Pending • Tattoo 4513

Week

HTP SVF In Dew Time

IL Justified 10Y

NJC SVF Antoinette K205

Sitz Upward

Commercial Angus SPM 25

DVAuction

www.dvauction.com

Watch & Bid online for FREE!

Can't make the sale?

Let DVAuction bring the sale to you!

Busy during the sale?

Let DVAuction represent your bid!





Doug & Debbie Parke 859.421.6100
Drew & Holli Hatmaker 423.506.8844
153 Bourbon Hills • Paris KY 40361
859.987.5758 • e-mail: pleent@aol.com
www.parkelivestock.com

PRE-SORTED
FIRST CLASS
US Postage
PAID
Permit No. 580
Manhattan, KS

First Class

Time Dated Material



18th Annual
**All Breeds
Pen Heifers**
Show & Sale

Show... Friday, February 19th, 2016, 2:00 pm
Sale... Saturday, February 20th, 2016, 2:00 pm
Kentucky Exposition Center, Louisville, KY